

6601

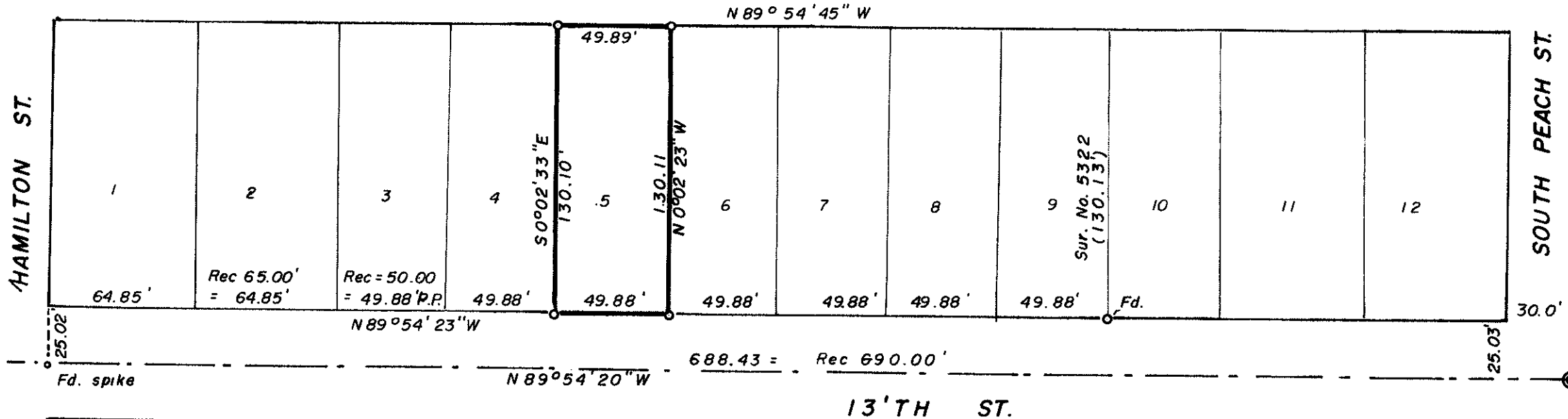

DEPENDANT SURVEY IN SE. 1/4 S. 25, T. 37 S., R. 2 W., WM
 LOT 5 CLOVERDALE ADD.
 FOR: MARY MOORE

76 - 34

BY EDWARD A. MC GINTY
 MEDFORD, OREGON
 OCT 1976

SCALE 1" = 60'
 ● = Fd City Conc. Monu.
 ○ = 5/8" I. Pin

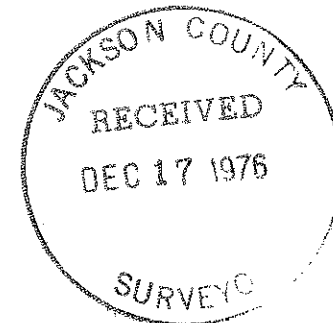

REGISTERED
 PROFESSIONAL
 LAND SURVEYOR

Edward A. Mc Ginty
 OREGON
 JULY 10, 1953
 EDWARD A. MCGINTY
 303



6601

SURVEY NO. 6601

SURVEY NARRATIVE TO COMPLY WITH O.R.S. 209-250

76-34

Survey for: Mary Moore
1036 W. 13th St.
Medford, Oregon

Survey by: Edward A. McGinty, R.S.
Medford, Oregon
November, 1976

Basis of Bearing: Center Line of 13th St., Sur. No. 5322.

Location: City of Medford - Cloverdale Add.
SE. 1/4 of Sec. 25, T37S, R2W, WM.

Precedence of Survey:

This survey is a partial dependant on survey No. 5322. The center line along 13th St. was remeasured and by utilization of Survey No. 5322, recomputed the lot lines.

Monuments set being 5/8 in. x 24 in. iron pins, set approx. flush with the surface.

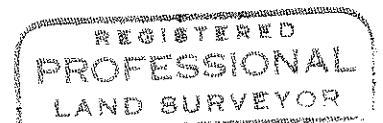
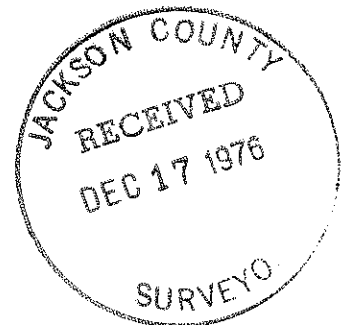

Edward A. McGinty

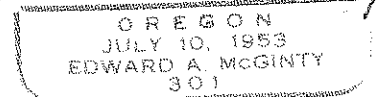

6601

S25 T37 R2W