

6597

# MINOR LAND PARTITION

LOCATED IN LOT 3, BLOCK 2, NORWOOD SUBDIVISION  
& IN THE SE 1/4 OF SEC. 15, T.39S., R.1E., W.M.  
ASHLAND, OREGON

FOR

## JAMES W. MILLWARD

1801 CRESTVIEW DRIVE  
ASHLAND, OREGON

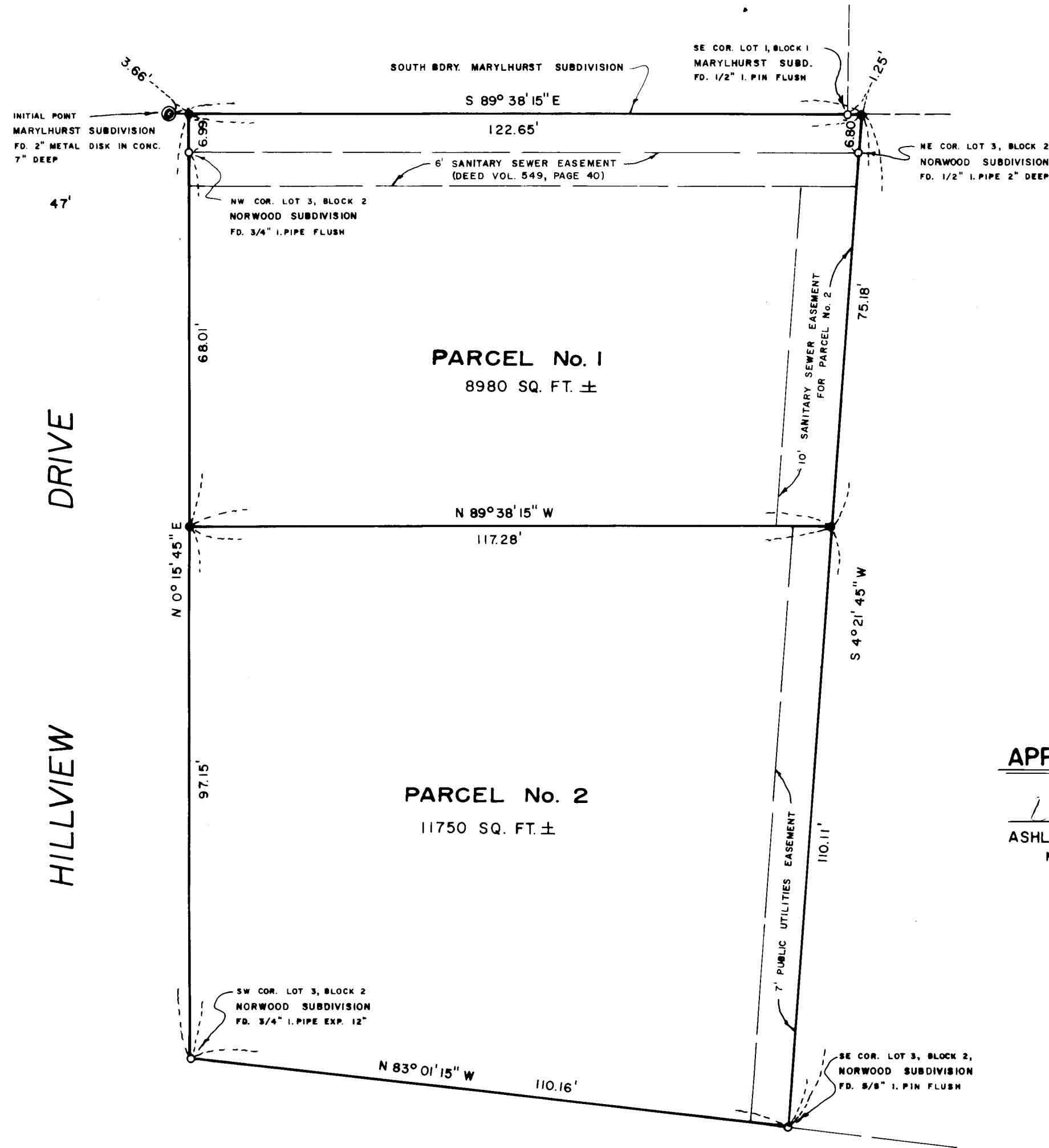

SCALE: 1" = 20'

BASIS OF BEARINGS: N.O.A.A. TRUE BEARING NEAR THE WEST BOUNDARY OF SEC. 15, T.39S., R.1E., W.M. (SEE RECORDED SURVEY NO. 4033)

### LEGEND

- FOUND MONUMENT AS INDICATED
- SET 3/4" X 24" I. PIN FLUSH STAMPED 281

### APPROVAL

*Mark E. Boyden* 12/10/76  
 ASHLAND PLANNING COMMISSION DATE  
 M 76-293

FILED FOR RECORD THIS THE 10 DAY OF  
December, 1976 AT 3:56 PM O'CLOCK AND  
 RECORDED IN VOLUME 1, PAGE 59 OF "MINOR  
 LAND PARTITIONS" IN JACKSON COUNTY, OREGON.

*Harry Chipman* *Thomas O. Jewett*  
 COUNTY CLERK DEPUTY

### SURVEYOR

MARK E. BOYDEN, R.P.L.S.  
 MEDFORD, OREGON

NOVEMBER 30, 1976

I, MARK E. BOYDEN, DULY REGISTERED SURVEYOR OF THE STATE OF OREGON, CERTIFY THAT THIS PLAT CORRECTLY REPRESENTS THE SURVEY MADE UNDER MY DIRECTION AND COMPLIES WITH THE REGULATIONS OF THE STATE OF OREGON.

NOTE: Separate lateral water and sewer lines are required for each lot. Check the location of existing lines before construction begins as building on these utility lines is not permitted.

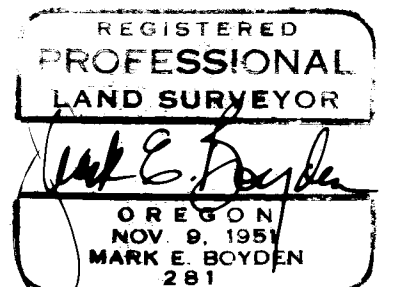
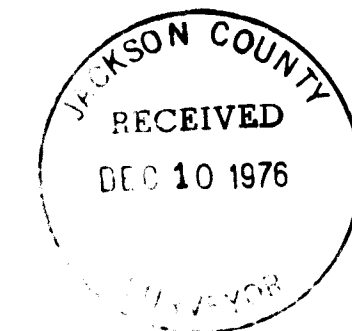

6597