

MINOR LAND PARTITION

LOCATED IN LOTS 5, 6, 7 AND 8, BLK. I, THUNDERBIRD HEIGHTS
SUBDIVISION IN THE SW 1/4 OF SECT. 5, T. 39 S. , R. 1 E., W. M.
ASHLAND, OREGON

FOR

LARRY A. HERZMAN

1497 EAST MAIN STREET
ASHLAND, OREGON

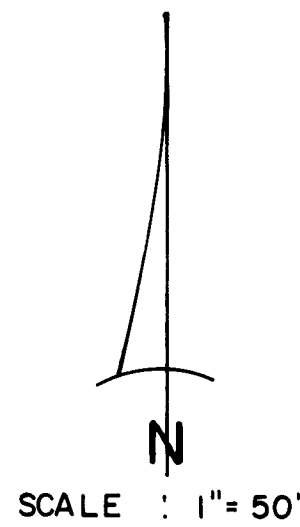
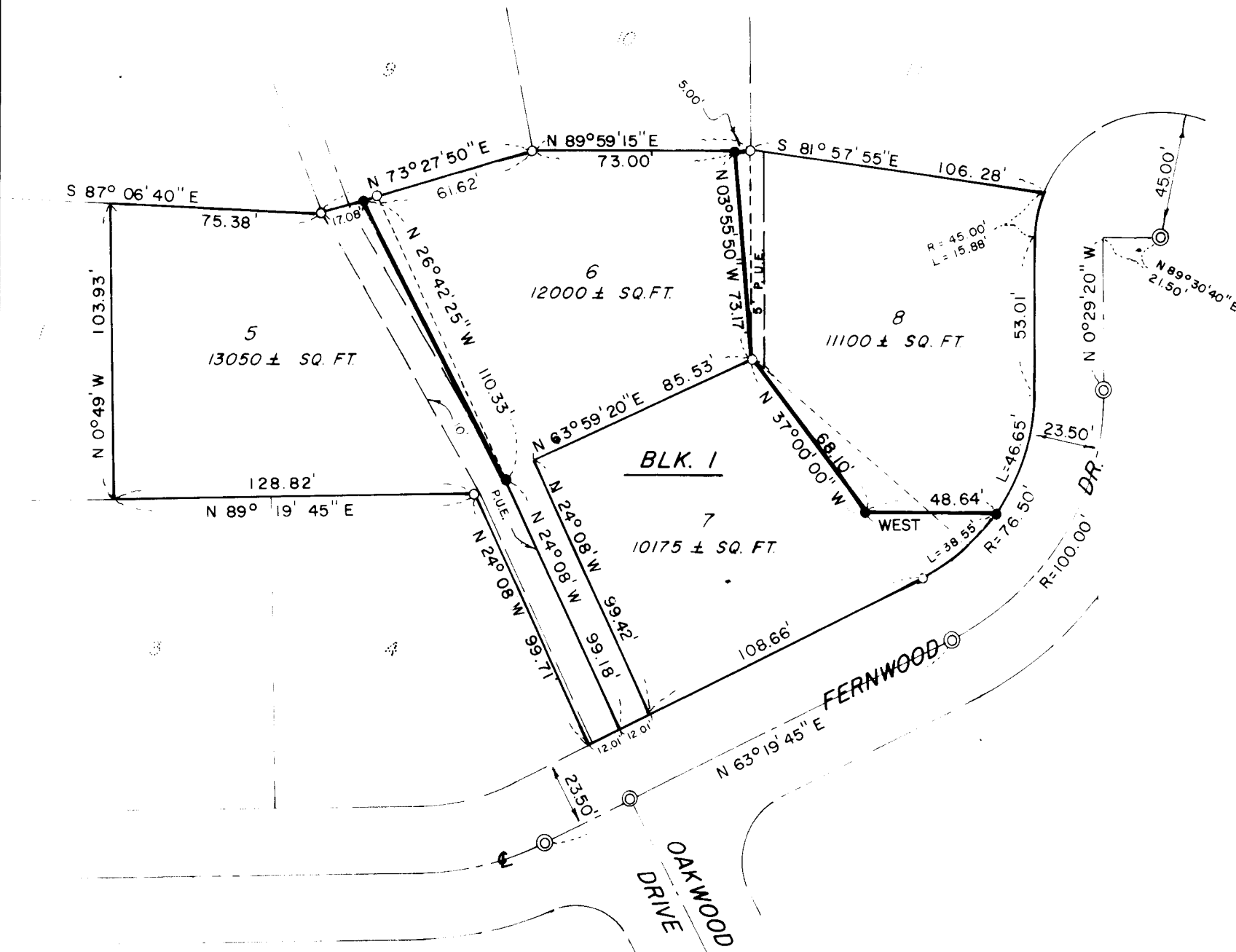

LEGEND

- BASIS OF BEARINGS:
SOLAR OBSERVATION (See Recorded Survey No. 2983)
- Found 3/4" rebar
 - Set 3/4" X 24" rebar stamped "281"
 - ⊙ Found 2" br. cap, set in conc. in mon. case
- revised lot boundaries
- - - original lot boundaries (now revised)

APPROVAL

Dele S. Frazier
ASHLAND PLANNING COMMISSION DATE
M 76-301

FILED FOR RECORD THIS THE 10 DAY OF
December, 1976 AT 3:56 PM O'CLOCK AND
RECORDED IN VOLUME 1, PAGE 58 OF "MINOR
LAND PARTITIONS" IN JACKSON COUNTY, OREGON.

Harry Chipman
COUNTY CLERK

Thomas Jewett
DEPUTY

SURVEYOR

MARK E. BOYDEN
MEDFORD, OREGON

DECEMBER 7, 1976

I, MARK E. BOYDEN, DULY REGISTERED SURVEYOR OF THE STATE OF OREGON, CERTIFY THAT THIS PLAT
CORRECTLY REPRESENTS THE SURVEY MADE UNDER MY DIRECTION AND COMPLIES WITH THE REGULATIONS
OF THE STATE OF OREGON.

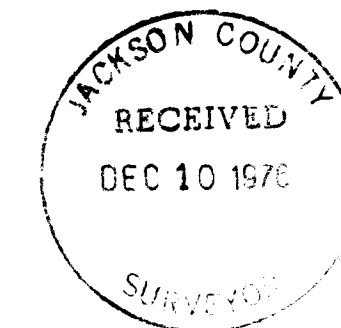

Mark E. Boyden