

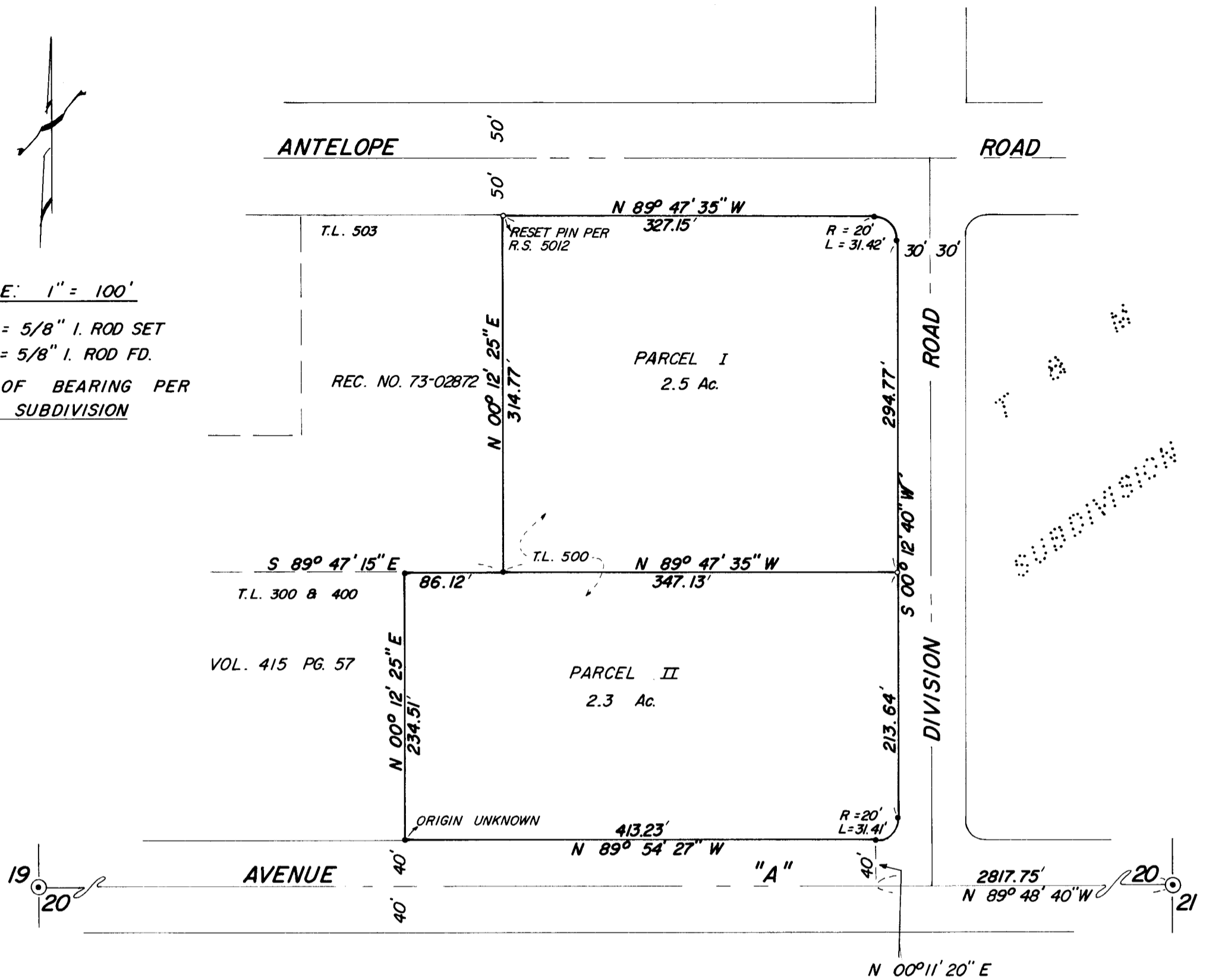

SCALE: 1" = 100'

- = 5/8" I. ROD SET
- = 5/8" I. ROD FD.

BASIS OF BEARING PER
T & M SUBDIVISION



SURVEY

IN THE N 1/2 OF SECTION 20 T. 36 S.,
R. 1 W., W.M., JACKSON COUNTY, OREGON

for

MAYNARD HADLEY
449 BLACK OAK DRIVE
MEDFORD, OREGON

prepared by

ROBERT B. WIEGAND, P.E.
CONSULTING ENGINEER
GRANTS PASS, OREGON
DECEMBER, 1976

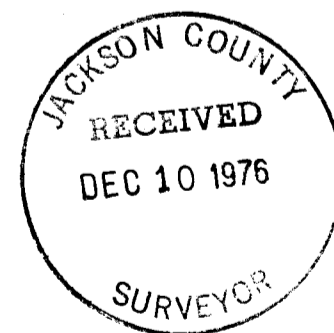

SURVEY NARRATIVE TO COMPLY WITH PARA. 209.250 O.R.S.

SURVEY FOR: Maynard Hadley

LOCATION: In the North $\frac{1}{2}$ of Section 20, Township 36 South, Range 1 West, Willamette Meridian, Jackson County, Oregon.

PURPOSE: To subdivide tax lot 500 into two parcels as shown on attached Survey.

PROCEDURE: Found monuments set per T and M Subdivision and R.S. 5012 and set 5/8" iron rod on West right-of-way line of Division Road as client desired and reset 5/8" iron rod at the Northwesterly corner of tax lot 500.

Survey was executed with a Wild T-16ED Transit Theodolite and 200.00 foot steel chain.

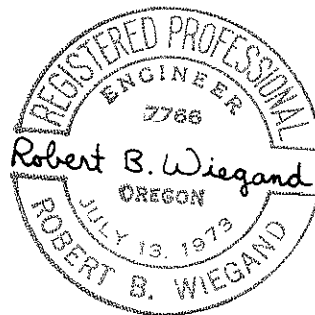
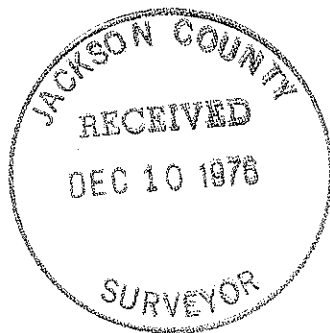

December 1976