

6594

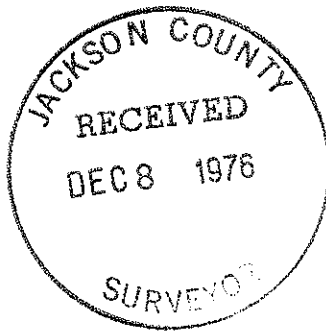

SURVEY FOR E. C. BRITTSAN

IN BLOCK 5, OAK PARK ADDITION
SECTION 3, T. 37 S., R. 2 W., W.M.
CENTRAL POINT, OREGON

November 7, 1975

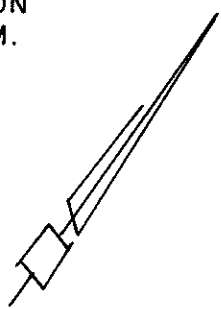

LEGEND

- 5/8x24" Iron Pin Set

SCALE: 1" = 60'

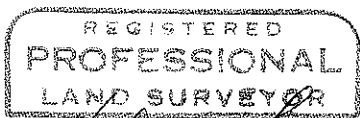

Verlyn Thomas
OREGON
MAY 13, 1980
VERLYN D. THOMAS
505

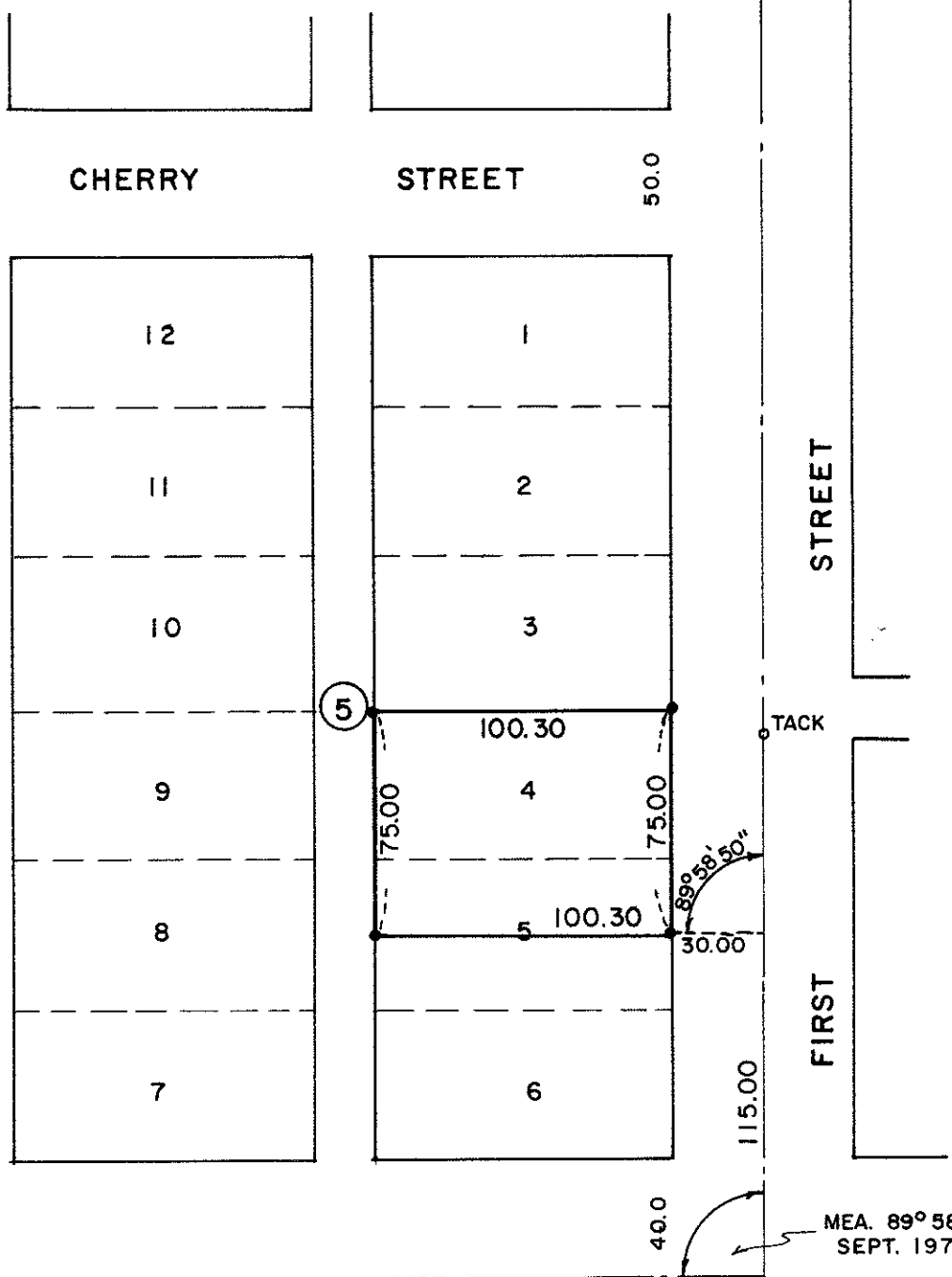

NAIL WITH BOT. CAP
SEE SURVEY NO. 1295

MAPLE STREET 40.0
SEE SURVEY NO. 518

MEA. 89° 58' 50"
SEPT. 1971

6594

6594

Survey No. 8594

SURVEY NARRATIVE TO COMPLY WITH O.R.S. 209.250
REVISED BY CHAPTER 555, O.L. 1963

FOR: E.C. Brittsan
5394 Teresa Way
Central Point, Oregon

PURPOSE: To survey and monument parcel described as Lot 4 and the
northerly 25 feet of Lot 5, Block 5, OAK PARK ADDITION,
Central Point, Oregon.

PROCEDURE: From survey measurements obtained by this office in
September 1971, which tied to monuments established by Recorded Survey
Nos. 154, 2699, 1295, monumented parcel as shown on the accompanying
plat.

