

6593

SURVEY FOR CLAY MORRISON  
SECTION 26, T. 37 S., R. 2 W., W. M.  
JACKSON COUNTY, OREGON

October 8, 1976

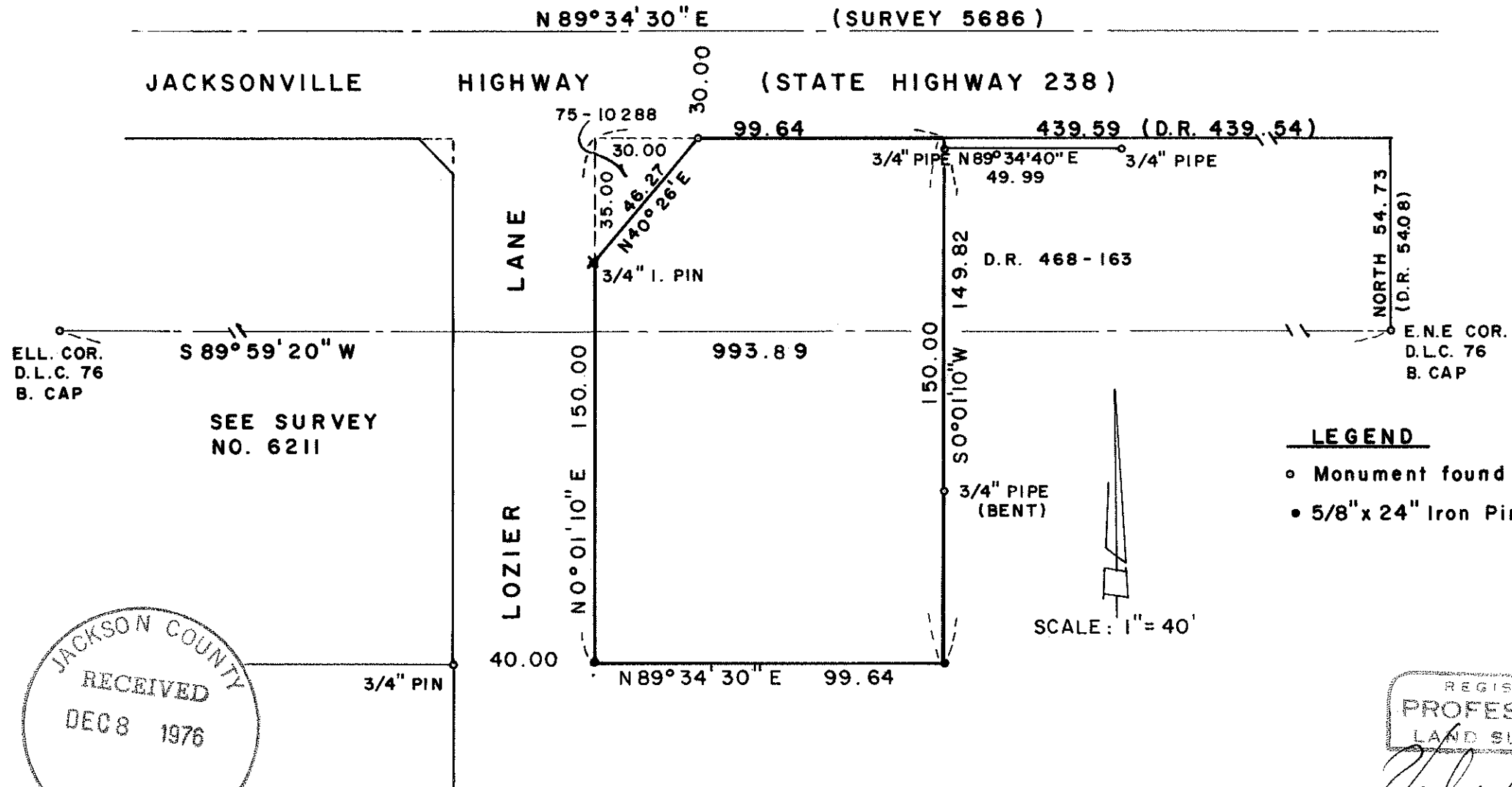

ELL. COR.  
D.L.C. 76  
B. CAP

S 89° 59' 20" W

SEE SURVEY  
NO. 6211

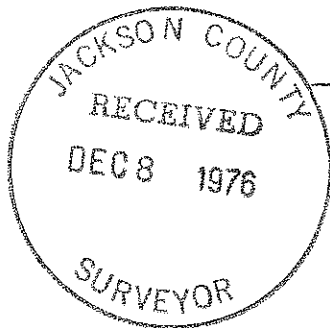

**LEGEND**

- Monument found
- 5/8" x 24" Iron Pin Set

SCALE: 1" = 40'

REGISTERED  
PROFESSIONAL  
LAND SURVEYOR

*Verlyn Thomas*  
 OREGON  
 MAY 13, 1980  
 VERLYN D. THOMAS  
 505

SURVEY BY VERLYN THOMAS, PROFESSIONAL LAND SURVEYOR, MEDFORD, OREGON.

6593

6593

Survey No. 6593

SURVEY NARRATIVE TO COMPLY WITH O.R.S. 209.250  
REVISED BY CHAPTER 555, O.L. 1963

FOR: Clay Morrison  
2100 Halsey Street  
Medford, Oregon

PURPOSE: To survey and monument metes and bounds parcels according to descriptions furnished by client.

PROCEDURE: Recovered those certain  $\frac{3}{4}$ " iron pipe monuments described in Volume 468, pages 162 and 163 of the Jackson County Deed Records, which control easterly boundary of clients property. Established location of Jacksonville Highway from control work previously performed by this office for Recorded Survey No. 5686. Lozier Lane established from Survey No. 6211. Monumented resulting parcel as shown on the accompanying plat.

