

6592

SURVEY FOR ED FROHREICH
LOT 31, BLOCK 1, TUTTLE'S SECOND ADDITION
MEDFORD, OREGON

OCTOBER 5, 1976

6592

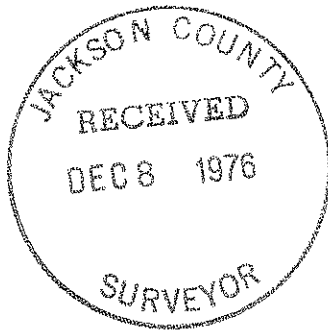
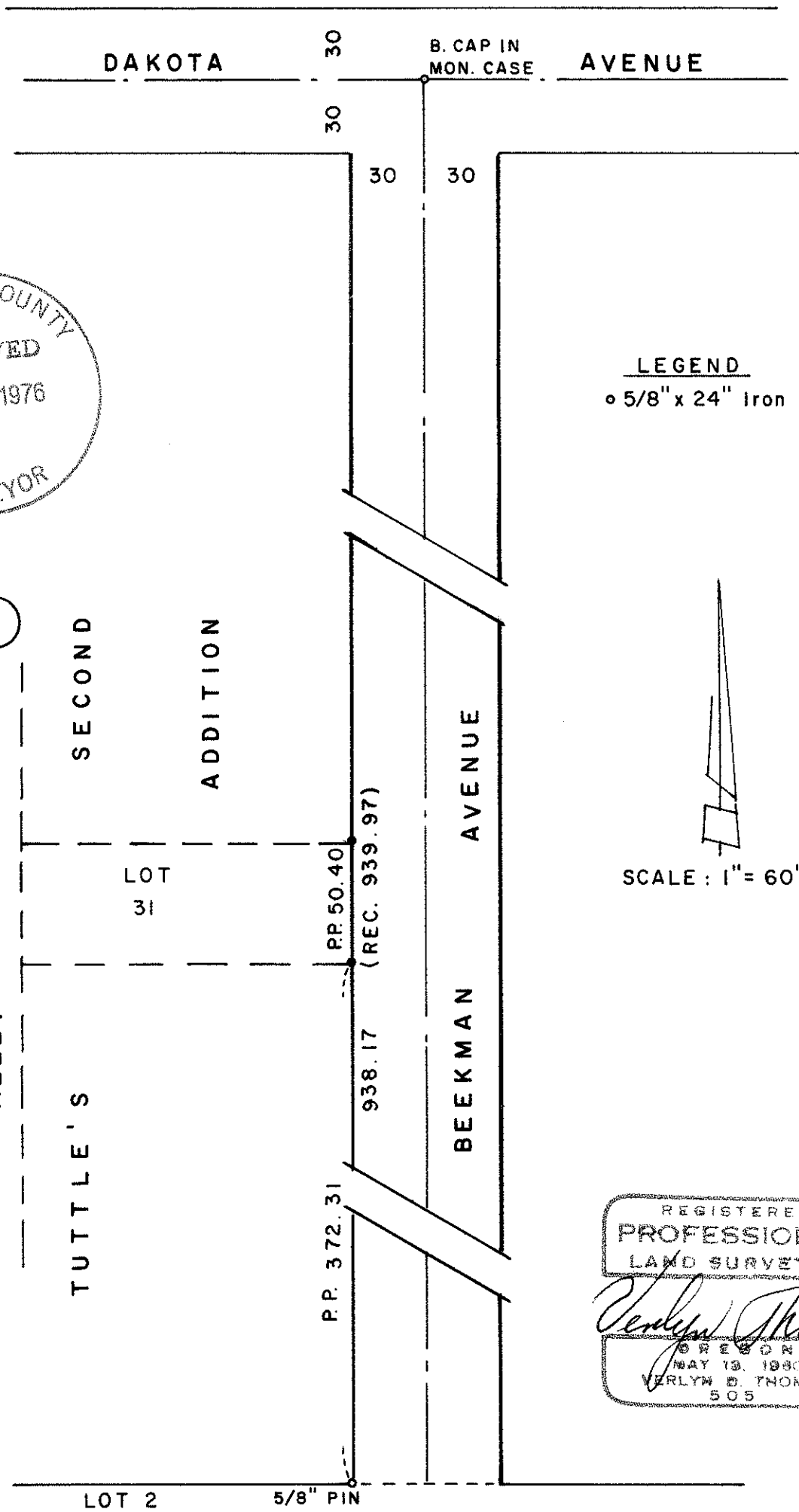

LEGEND
 ○ 5/8" x 24" Iron pin set



SCALE: 1" = 60'

REGISTERED
PROFESSIONAL
 LAND SURVEYOR
Verlyn Thomas
 OREGON
 MAY 19, 1980
 VERLYN D. THOMAS
 505

LOT 2 5/8" PIN

ROGERS PARK

6592

SURVEY BY VERLYN THOMAS, PROFESSIONAL LAND SURVEYOR, MEDFORD, OREGON

Survey No. 6592
6592

SURVEY NARRATIVE TO COMPLY WITH O.R.S. 209.250
REVISED BY CHAPTER 555, O.L. 1963

FOR: Ed Frohreich
2219 Ross Lane
Medford, Oregon

PURPOSE: To monument east side of Lot 31, Block 1, TUTTLE'S SECOND
ADDITION to Medford, Oregon.

PROCEDURE: Measured west right-of-way of Beekman Avenue, and set
monuments at proportionate location.

