

6591

SURVEY FOR MARQUSS AND ASSOCIATES CONSULTING ENGINEERS

LOCATED IN N. E. 1/4 SECTION 10, T. 35 S., R. 2 E., W. M.
AND BLOCK 25, EAST BLUFF ADDITION TO
BUTTE FALLS, OREGON

October 1, 1976

LEGEND

- Monument found
- 5/8" x 24" Iron Pin Set

BASIS OF BEARINGS:
MEDCO ADDITION TO
BUTTE FALLS



SCALE: 1" = 50'

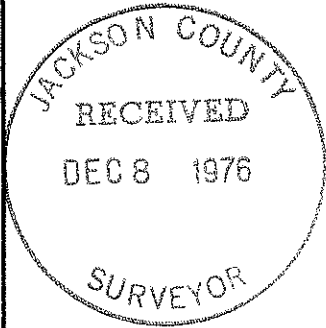

25

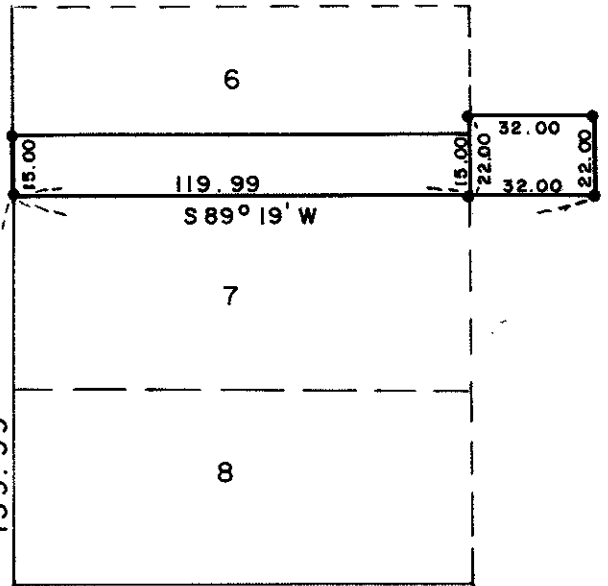

AVENUE

80

MAIN

40

1" PIPE

S 89° 19' W 1759.87 (E.D.M.)
(REC. 1760)

STREET

40

90° 00' 00"

2" PIPE
6" DEEP

LAUREL

REGISTERED
PROFESSIONAL
LAND SURVEYOR

OREGON
MAY 13, 1980
VERLYN D. THOMAS
505

Survey No. 6591

SURVEY NARRATIVE TO COMPLY WITH O.R.S. 209.250
REVISED BY CHAPTER 555, O.L. 1963

FOR: Marquess & Associates
Goldy Building
Medford, Oregon

PURPOSE: To survey and monument proposed pump station site for the town of Butte Falls, Oregon.

PROCEDURE: Used proportionate measurement data obtained from E.D.M. measurement between monuments of record on Main Street in Butte Falls, and monumented parcel as shown on the accompanying plat.

