

8590

SURVEY FOR MARQUSS AND ASSOCIATES
CONSULTING ENGINEERS

N. W. 1/4 SEC. 10, T. 35 S., R. 2 E., W. M.
JACKSON COUNTY, OREGON

September 29, 1976

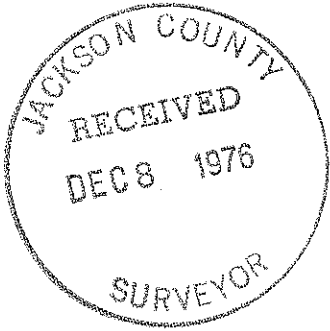

6590

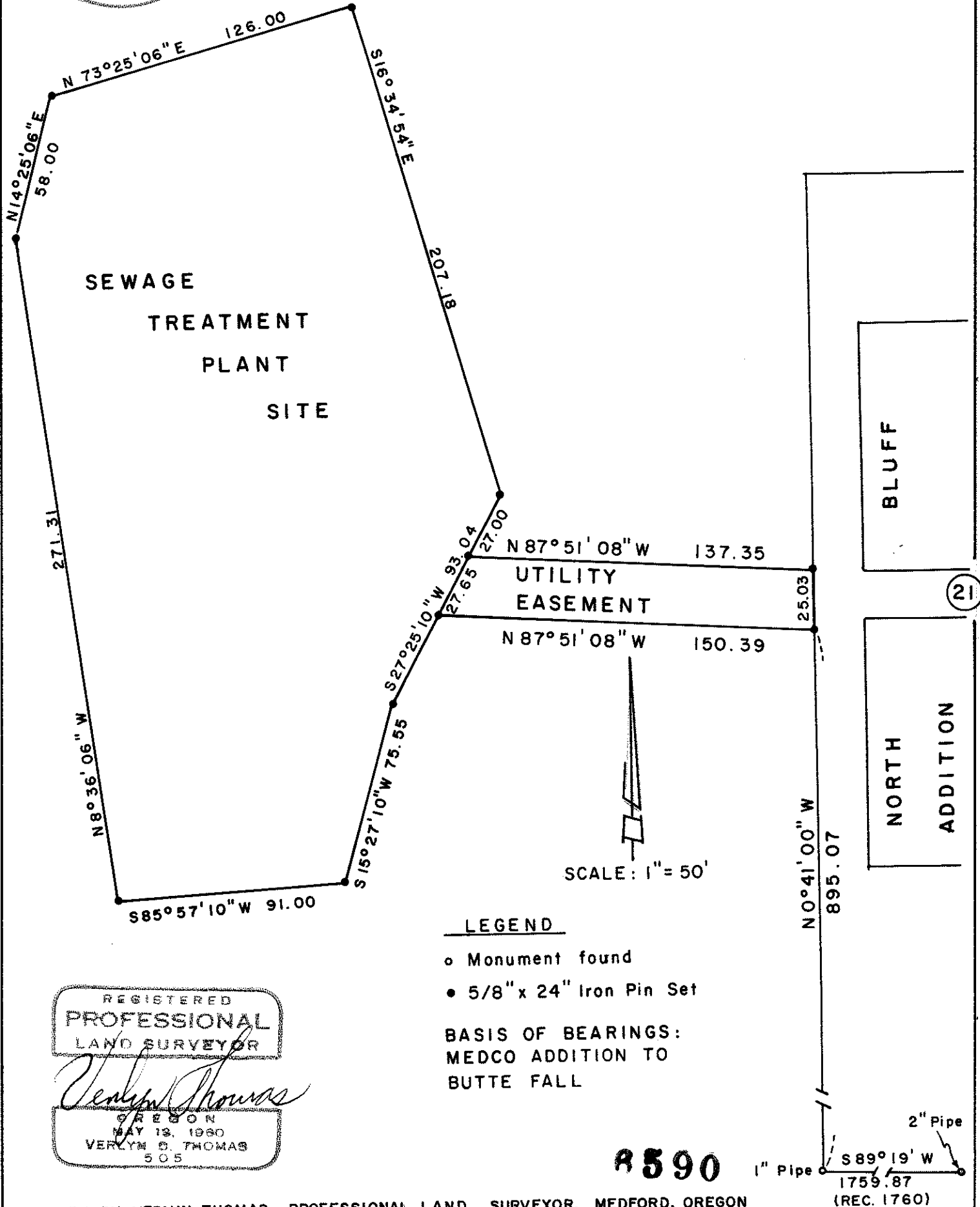

REGISTERED
PROFESSIONAL
LAND SURVEYOR

Verlyn Thomas
OREGON
MAY 13, 1980
VERLYN D. THOMAS
505

SURVEY BY VERLYN THOMAS, PROFESSIONAL LAND SURVEYOR, MEDFORD, OREGON

6590

Survey No. 6590

SURVEY NARRATIVE TO COMPLY WITH O.R.S. 209.250
REVISED BY CHAPTER 555, O.L. 1963

FOR: Marquess & Associates
Goldy Building
Medford, Oregon

PURPOSE: To survey and monument proposed Sewage Treatment Plat Site
for the Town of Butte Falls, and easement, according to
furnished legal description.

PROCEDURE: Conducted traverse from monuments of record on Main Street
in Butte Falls, and monumented parcel and easement as shown on the
accompanying plat.

