

6507

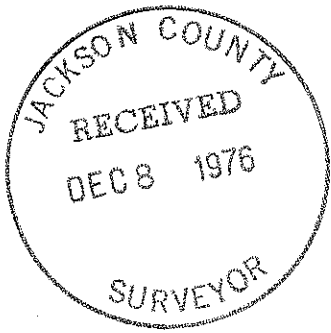

SURVEY FOR C. C. CORWIN
SECTION 21, T. 37 S., R. 1 W., W. M.
IN LOT 1, BLOCK 3, PIERCE SUBDIVISION
JACKSON COUNTY, OREGON

August 6, 1976

B. CAP

LONE PINE

ROAD

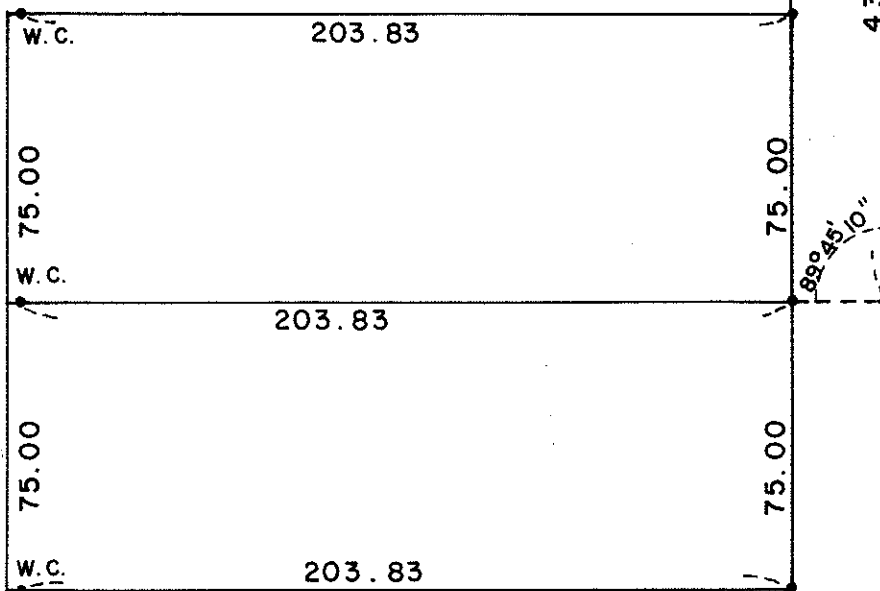

430.46
1322.92 (E.D.M.)

89° 45' 10"

BROOKDALE ROAD

SCALE: 1" = 50'

SEE SURVEY NO. 5106

• 5/8" x 30" Iron Pin Set

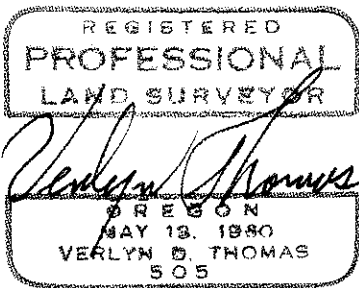

Mc ANDREWS

ROAD

25.0

25.0

I. BOLT
" + "

SURVEY BY VERLYN THOMAS, PROFESSIONAL LAND SURVEYOR, MEDFORD, OREGON.

6507

6587

6507-002-17-11-21-88

Survey No. 587
587

SURVEY NARRATIVE TO COMPLY WITH O.R.S. 209.250
REVISED BY CHAPTER 555, O.L. 1963

FOR: C.C. Corwin
1833 Brookdale Road
Medford, Oregon

PURPOSE: To survey and monument two existing parcels according to legal descriptions.

PROCEDURE: Measured distance between the Brass cap in Lone Pine Road, and the Bolt at McAndrews Road using CD-6 Tellurometer, resulting in a slightly different measurement than previous ones of record. From this measurement, determined location of parcels in question and monumented them accordingly.

