

6585

SURVEY FOR VERN BATY

SECTION 19, T37S., R.1W., W.M.

JACKSON COUNTY, OREGON

July 27, 1976

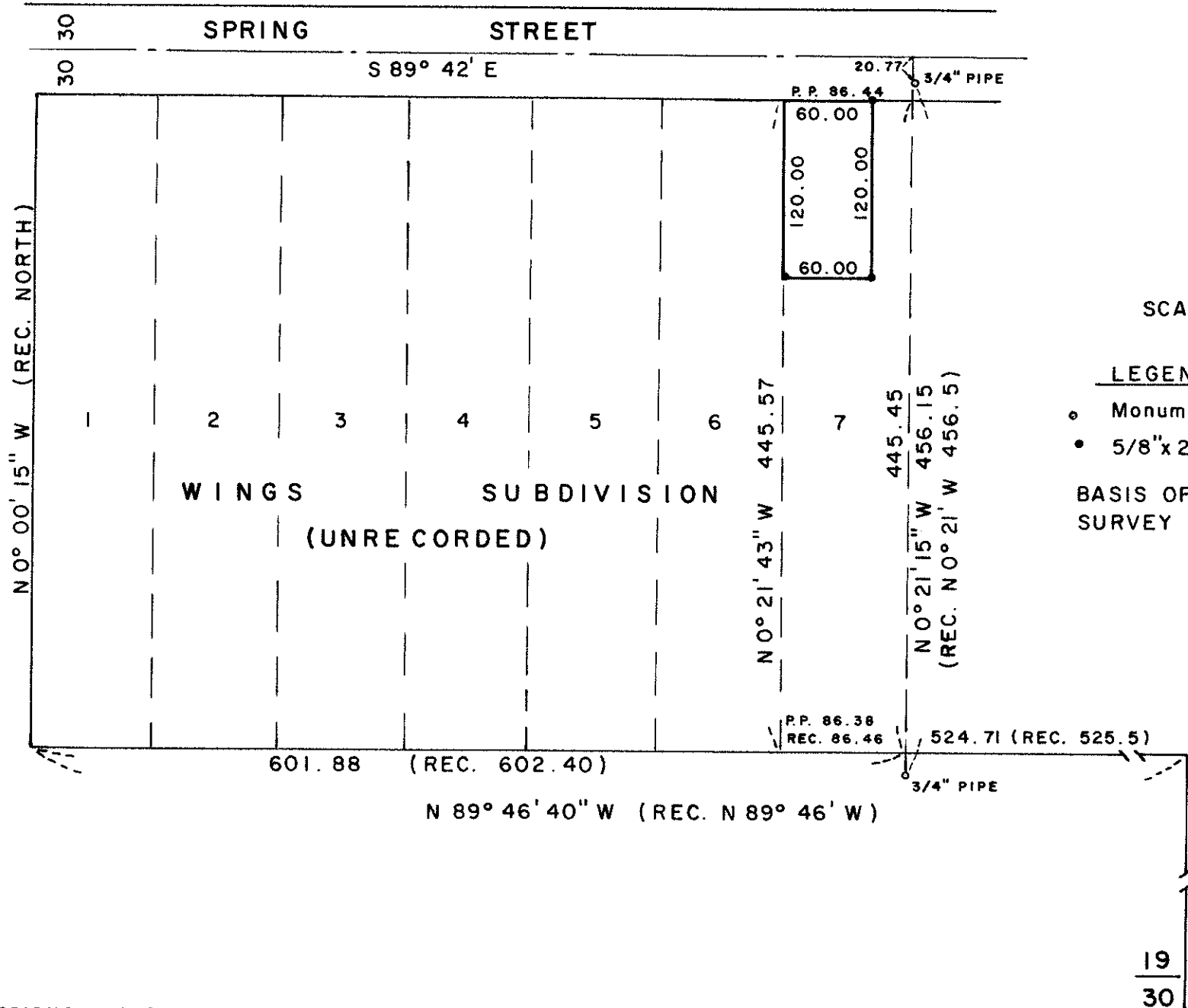

SEE SURVEY NO. 5383

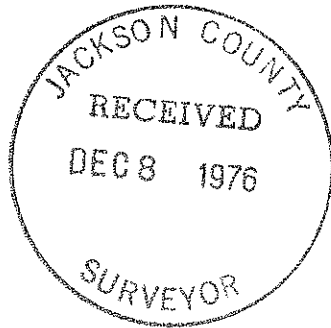

REGISTERED
PROFESSIONAL
LAND SURVEYOR

Verlyn Thomas
OREGON
MAY 13, 1980
VERLYN D. THOMAS
505

SCALE: 1" = 100'

- LEGEND
- Monument found
 - 5/8" x 24" Iron Pin Set
- BASIS OF BEARINGS:
SURVEY NO. 5383

19	20	6585
30	29	

Survey No. 6585

SURVEY NARRATIVE TO COMPLY WITH O.R.S. 209.250
REVISED BY CHAPTER 555, O.L. 1983

FOR: Vern Baty
% Town & Rural Properties
839 East Jackson
Medford, Oregon

PURPOSE: To survey and monument a 60.00 x 120.00 foot residential parcel.

PROCEDURE: The parcel lies within WINGS SUBDIVISION (Unrecorded). From survey data obtained in previously surveying Recorded Survey No. 5383, determined pro-rated location for west line of Lot 7, and monumented parcel accordingly.

