

6584

SURVEY FOR GARY WHITTLE

IN FAIRVIEW S. CHILDERS EASTERN ADDITION
SECTION 20, T. 37 S., R. 1 W., W.M.
MEDFORD, OREGON

July 28, 1975

LEGEND

- 5/8x24" Iron Pin Set

BASIS OF BEARINGS:
SURVEY NO. 4296

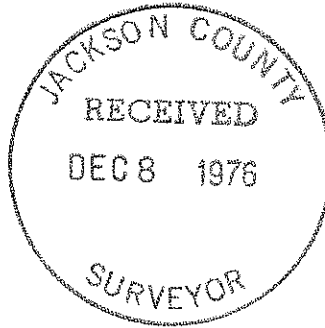

SCALE: 1" = 60'

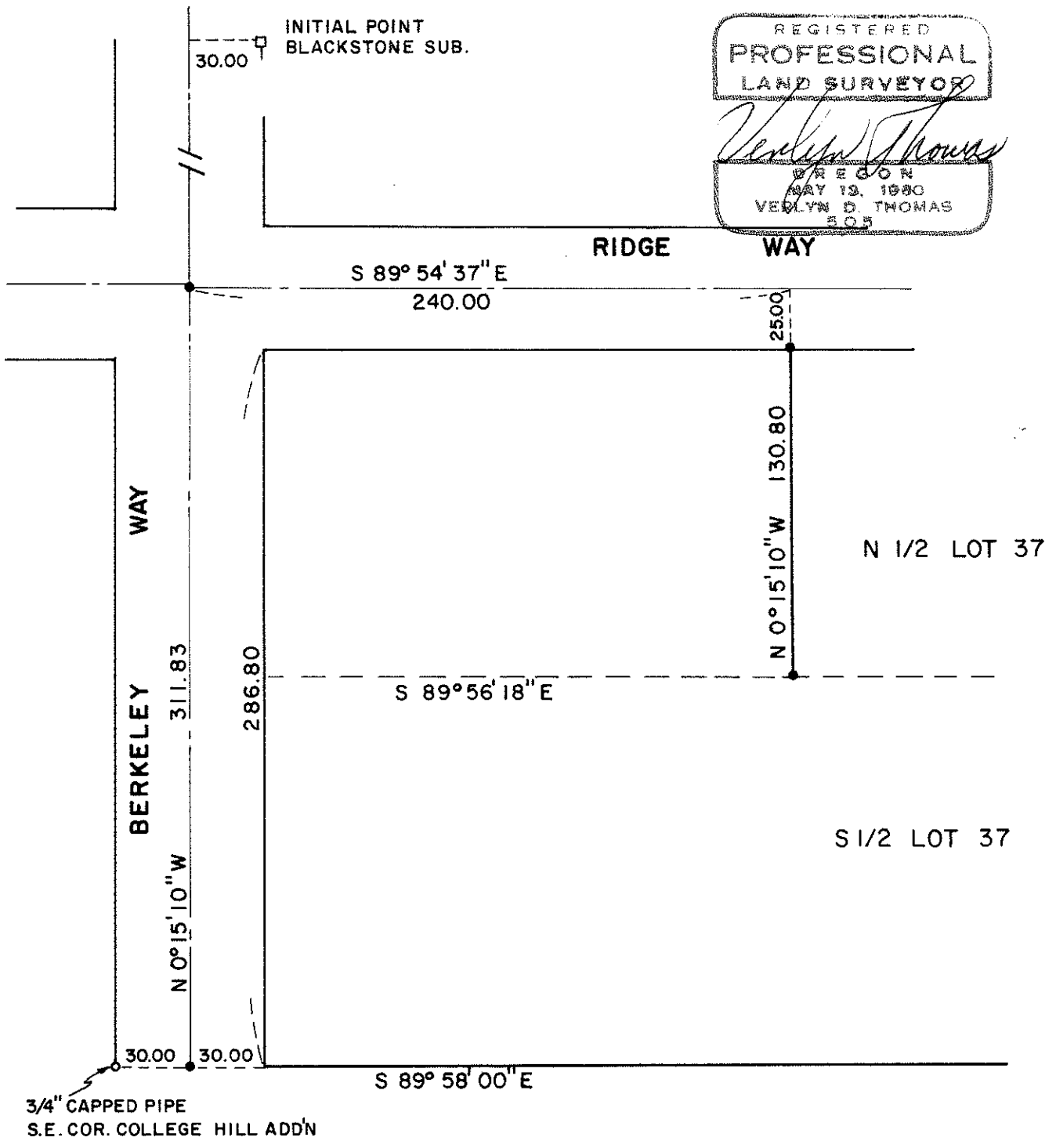
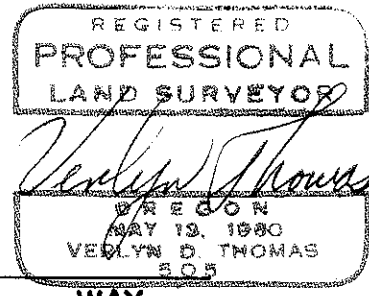

6584

Survey No. **504**

SURVEY NARRATIVE TO COMPLY WITH O.R.S. 209.250
REVISED BY CHAPTER 555, O.L. 1963

FOR: Gary Whittle
3150 Crater Lake Avenue
Medford, Oregon

PURPOSE: To survey and monument a division line, according to legal description furnished by client.

PROCEDURE: From measurements shown on Recorded Survey No. 4296, and previous survey data obtained by this office in previous survey activity in the area, established street locations, and division line as shown on the accompanying plat.

