

6583

SURVEY FOR DONALD BOYD  
LOT 7, BLOCK 67, ORIGINAL TOWN CENTRAL POINT  
JACKSON COUNTY, OREGON  
July 6, 1976

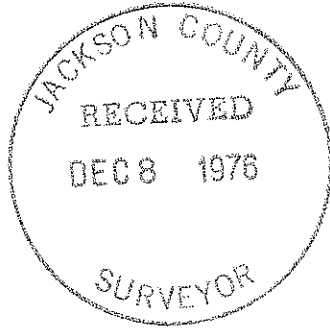

LEGEND

- Monument Found
- ◇ Set Railroad Spike
- Set 5/8" x 24" Iron Pin
- † Cross on Granite Stone

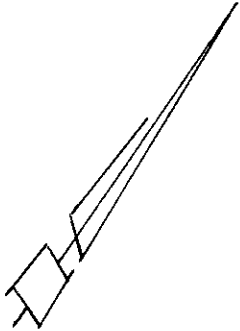

SCALE: 1" = 100'

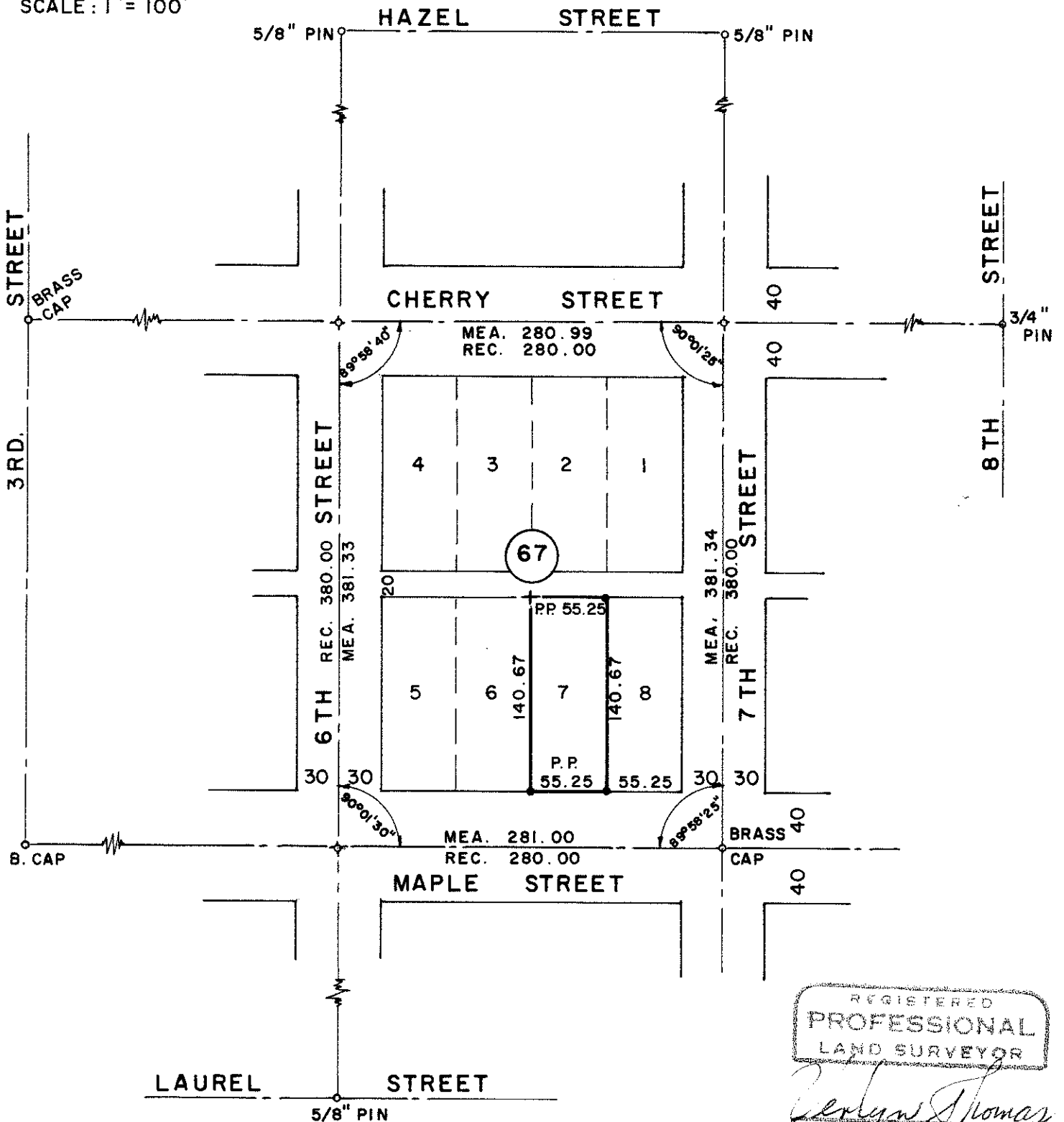

REGISTERED  
PROFESSIONAL  
LAND SURVEYOR

*Verlyn Thomas*

OREGON  
MAY 19, 1930  
VERLYN B. THOMAS  
505

SURVEY BY VERLYN THOMAS, PROFESSIONAL LAND SURVEYOR, MEDFORD, OREGON. 6583

6583

Survey No. 6583

SURVEY NARRATIVE TO COMPLY WITH O.R.S. 209.250  
REVISED BY CHAPTER 555, O.L. 1963

FOR: Donald Boyd  
1555 South Columbus Avenue  
Medford, Oregon 97501

PURPOSE: To survey and monument Lot 7, Block 67, in the Original Town  
of Central Point, Oregon.

PROCEDURE: Established street centers around Block 67 from recovered  
street monuments as shown on the accompanying plat. Measured resulting  
courses, and monumented lot at proportional measurement.

