

6578

6578

SURVEY FOR MARVIN SIMCOX
 IN LOT 2, BLOCK 2, NICKELL ADDITION
 SECTION 25, T. 37 S., R. 2 W., W.M.
 MEDFORD, OREGON
 March 8, 1976

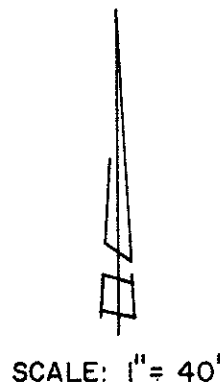
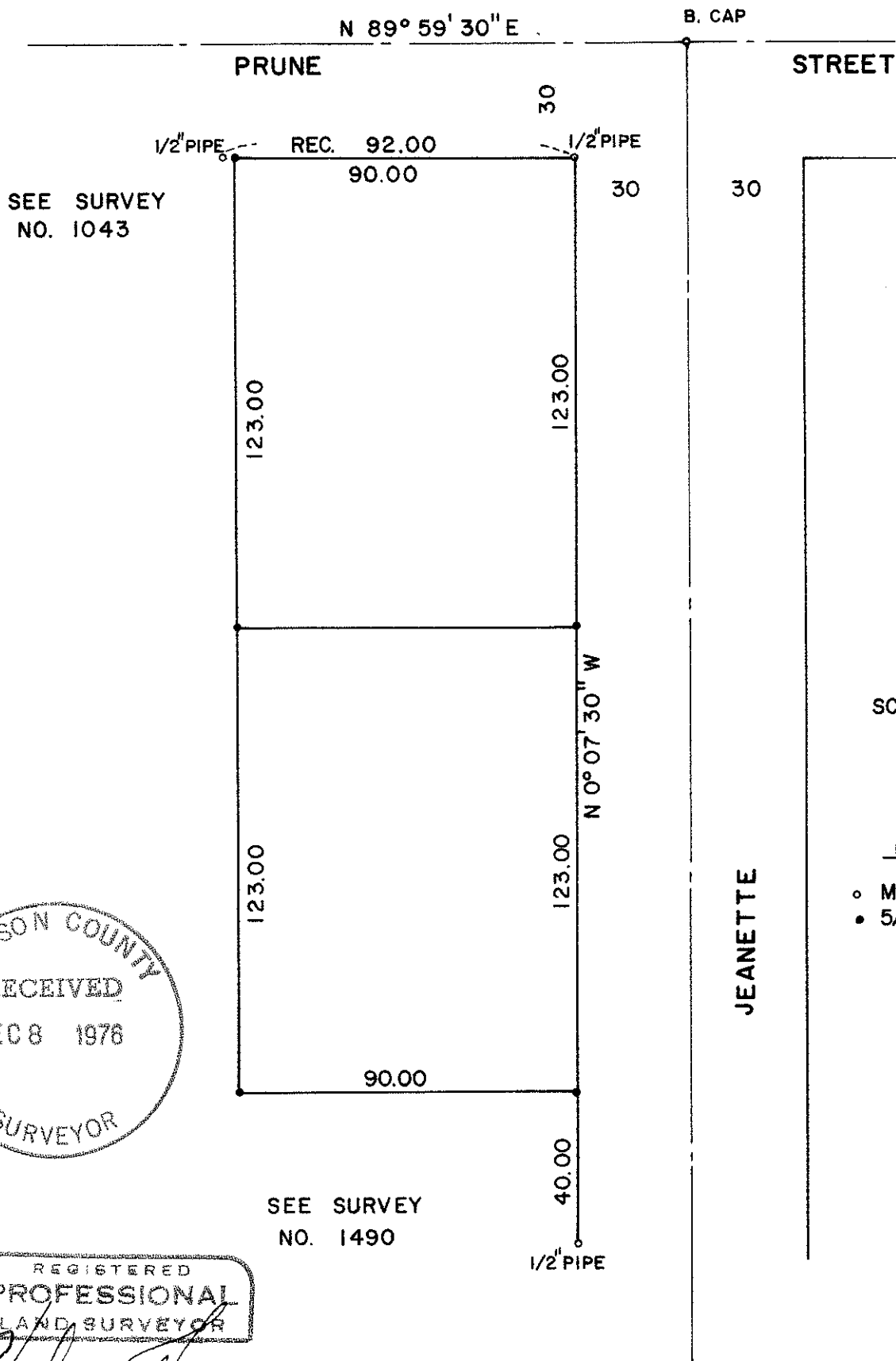

LEGEND

- Monument Found
- 5/8"x24" Iron Pin Set

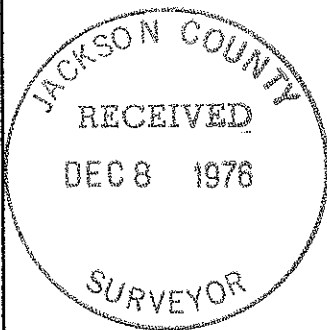

REGISTERED
 PROFESSIONAL
 LAND SURVEYOR

Verlyn Thomas

OREGON
 MAY 13, 1980
 VERLYN D. THOMAS
 505

SURVEY BY VERLYN THOMAS, PROFESSIONAL LAND SURVEYOR, MEDFORD, OREGON.

6578

6578

Survey No. 6578

SURVEY NARRATIVE TO COMPLY WITH O.R.S. 209.250
REVISED BY CHAPTER 555, O.L. 1983

FOR: Marvin Simcox
1711 Prune Street
Medford, Oregon

PURPOSE: Survey and monument 2 parcel according to furnished legal descriptions.

PROCEDURE: Recovered monuments as indicated on Recorded Survey Nos. 1490 and 1043, and monumented parcels as shown on accompanying plat.

REGISTERED
PROFESSIONAL
LAND SURVEYOR

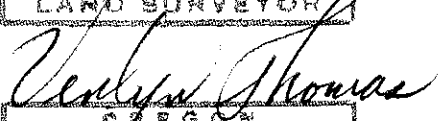

OREGON
MAY 13, 1980
VERLYN D. THOMAS
505

JACKSON COUNTY
RECEIVED
DEC 8 1976
SURVEYOR