

6576

SURVEY FOR MIKE HOUSEHOLDER

SECTION 9, T. 37 S., R. 1 W., W.M.
JACKSON COUNTY, OREGON

February 25, 1976

LEGEND

- Monument Found Per Record
- Set 5/8" x 24" Iron Pin

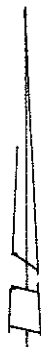

SCALE: 1" = 200"

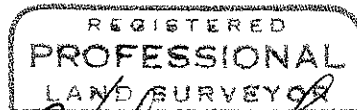
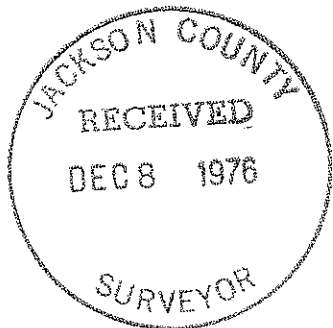
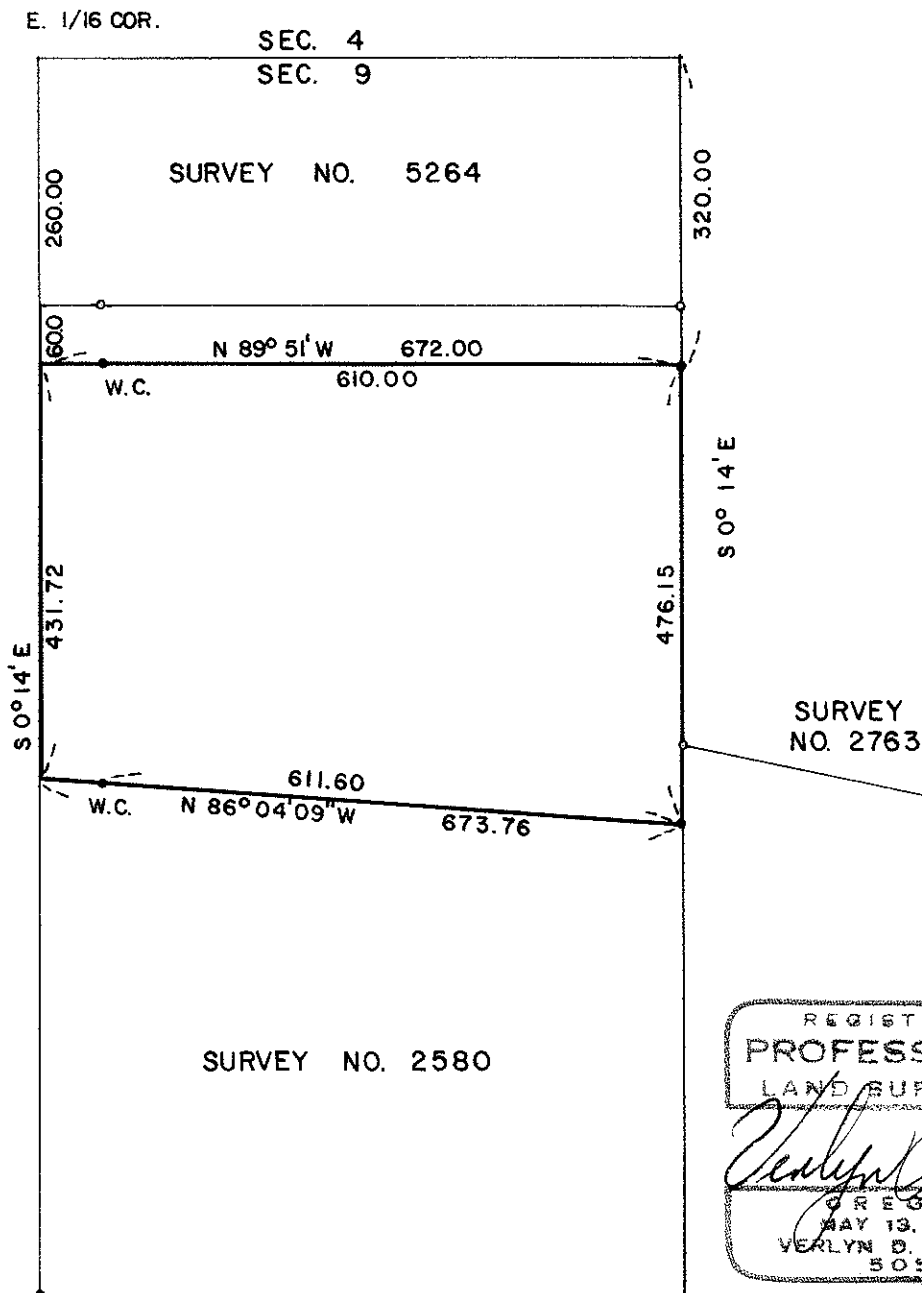

Verlyn Thomas

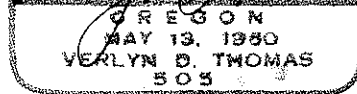

SURVEY BY VERLYN THOMAS, PROFESSIONAL LAND SURVEYOR, MEDFORD, OREGON.

6576

Survey No. 6576

SURVEY NARRATIVE TO COMPLY WITH O.R.S. 209.250
REVISED BY CHAPTER 555, O.L. 1963

FOR: Mike Householder
3900 North Foothill Road
Medford, Oregon

PURPOSE: To survey and monument parcel as directed by client, and
prepare legal description.

PROCEDURE: Monumented parcel from monuments previously established
in area, as shown on accompanying plat.

