

6575

SURVEY FOR GARY WHITTLE

SECTION 20, T. 37 S., R. 1 W., W. M.
JACKSON COUNTY, OREGON

February 24, 1976

6575

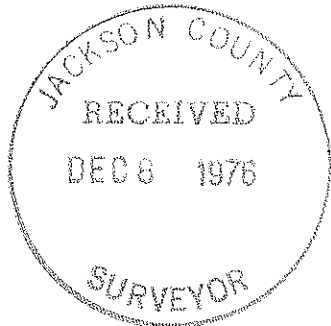
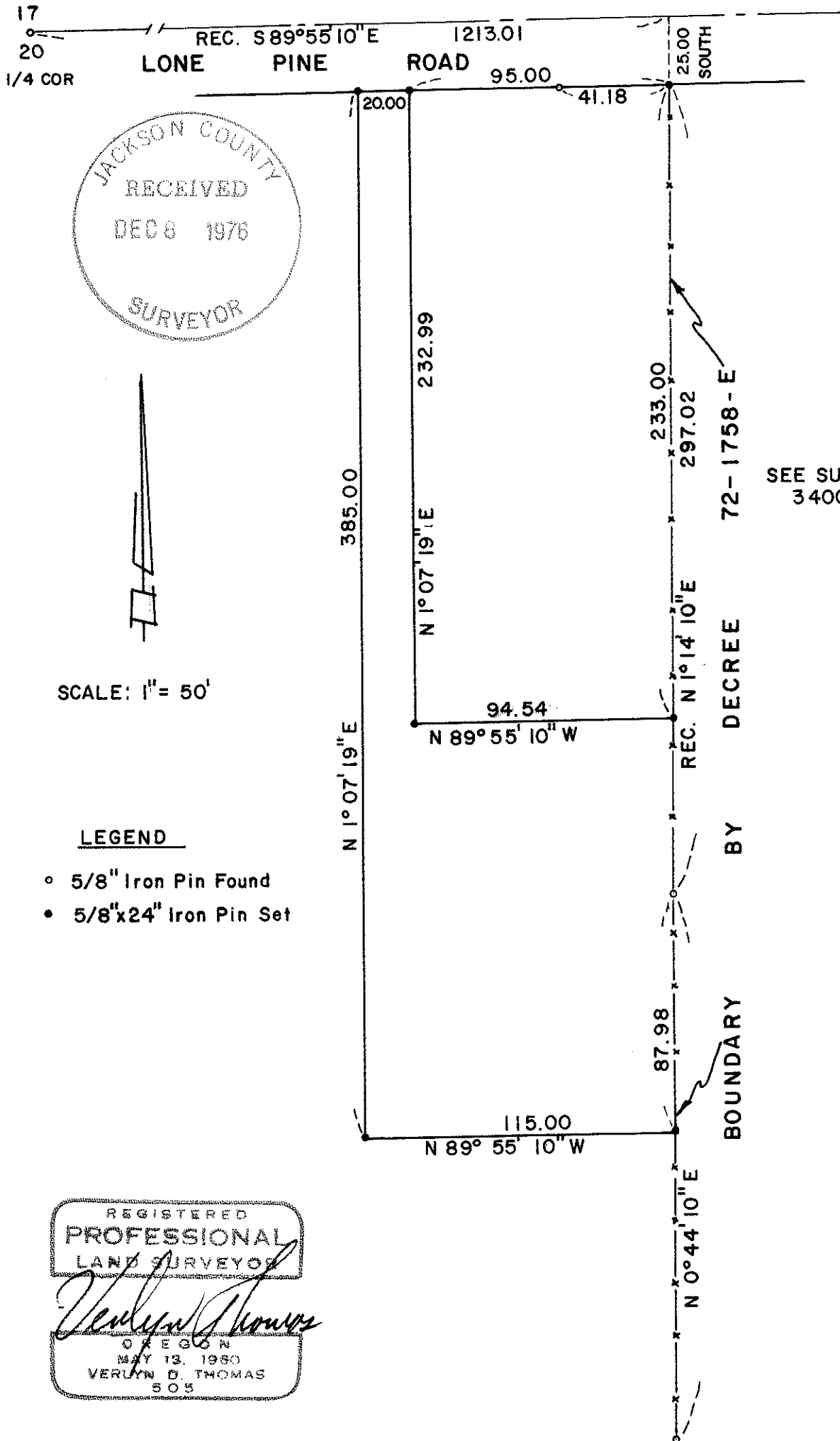

SCALE: 1" = 50'

LEGEND

- 5/8" Iron Pin Found
- 5/8"x24" Iron Pin Set

SEE SURVEY NOS.
3400, 4939

BOUNDARY BY DECREE 72-1758-E

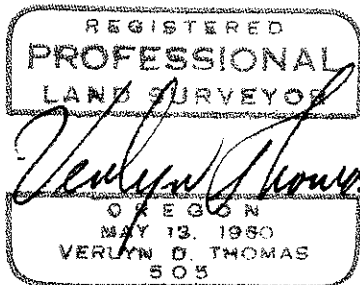

SURVEY BY VERLYN THOMAS, PROFESSIONAL LAND SURVEYOR, MEDFORD, OREGON.

6575

6575

Survey No. **6575**

SURVEY NARRATIVE TO COMPLY WITH O.R.S. 209.250
REVISED BY CHAPTER 555, O.L. 1963

FOR: Gary Whittle
3150 Crater Lake Ave.
Medford, Oregon 97501

PURPOSE: To survey and monument 2 parcels as instructed by client.

PROCEDURE: The easterly boundary had been established and described in Equity No. 72-1758-E of the Circuit Court Records of Jackson County, Oregon. Surveyed and monumented parcels as shown on the accompanying plat.

