

6572

SURVEY FOR JAMES ROSE

SECTION 19, T. 37 S., R. 1 W., W.M.
MEDFORD, OREGON

February 2, 1976

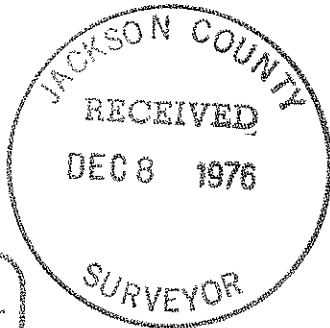
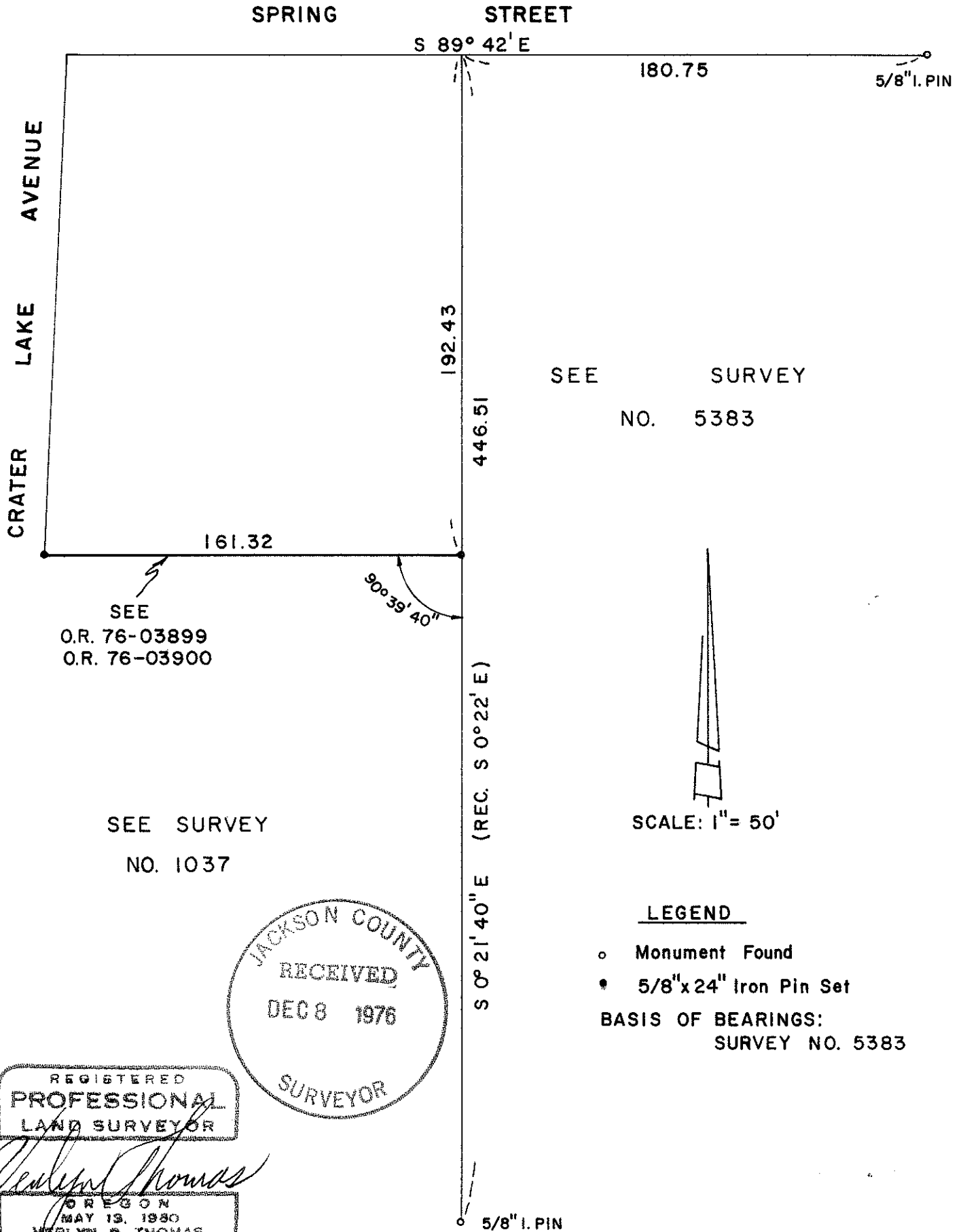

REGISTERED
PROFESSIONAL
LAND SURVEYOR

Verlyn Thomas
OREGON
MAY 13, 1980
VERLYN D. THOMAS
303

6572

6572

6572

Survey No. 6572

SURVEY NARRATIVE TO COMPLY WITH O.R.S. 209.250
REVISED BY CHAPTER 555, O.L. 1963

FOR: James Rose
P.O. Box 1111
Medford, Oregon

PURPOSE: To monument south line of a commercial parcel.

PROCEDURE: An examination of the original legal description, prepared by surveyor L.N. Dow (Don's Plumbing file), and his survey records in preparing said legal description, revealed the apparent omission of 30 feet in the north-south boundary. A new legal description was prepared, and quitclaim deeds signed and recorded (O.R. 76-03899 and 76-03900). The division line was then monumented according to the new legal description, utilizing previously established monuments on Survey No. 1037 and 5383. for control.

