

6571

SURVEY FOR KENNETH LAMB

SECTION 35, T. 36 S., R. 3 W., W. M.
JACKSON COUNTY, OREGON

January 30, 1976

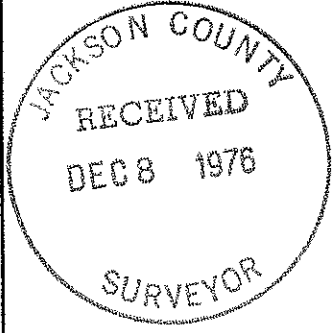

SCALE: 1" = 100'

LEGEND

- o 5/8" Iron Pin Found
- 5/8"x24" Iron Pin Set

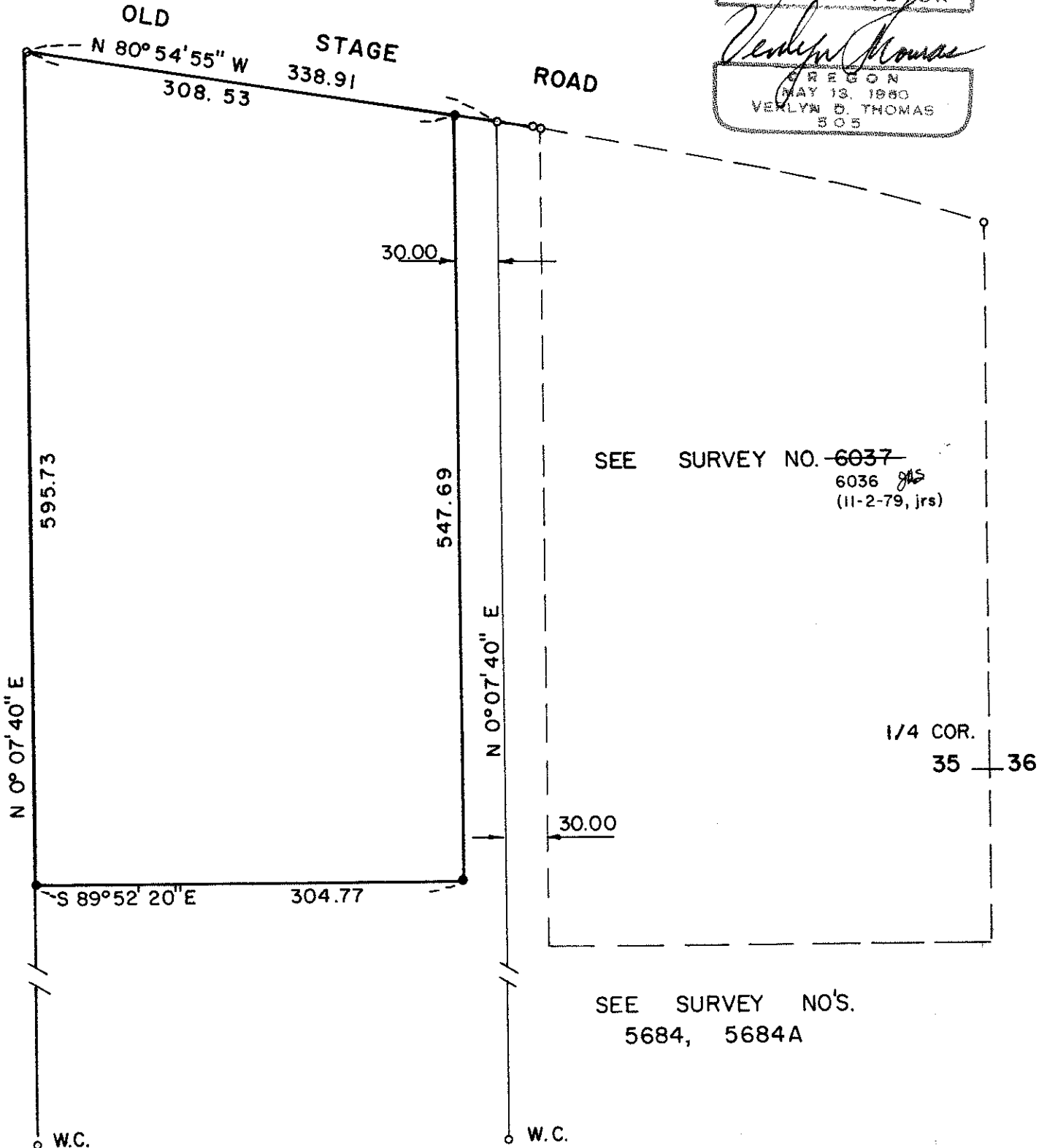
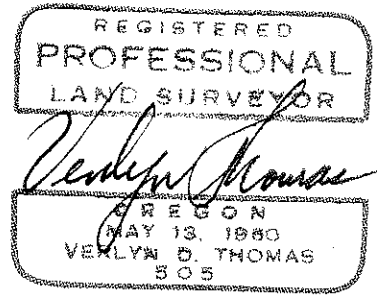

SEE SURVEY NO'S.
5684, 5684A

SURVEY BY VERLYN THOMAS, PROFESSIONAL LAND SURVEYOR, MEDFORD, OREGON.

6571

6571

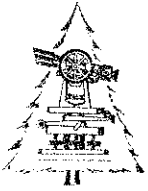

Verlyn D. B. Thomas
PROFESSIONAL LAND SURVEYOR
FORESTER - PHOTOGRAMMETRIST
ELECTRONIC SURVEYING

6571
304 SOUTH HOLLY
MEDFORD, OREGON 97501
(503) 773-V.TOM (773-8866)

November 1, 1979

Office of Surveyor
Jackson County Court House
Medford, Oregon 97501

Attn: Jerry Swanson

Dear Jerry:

This letter is authorization and a request for you to make a correction on Recorded Survey No. 6571. Said survey refers to an adjacent survey as "No. 6037". This should be changed to read "No. 6036".

This error was incurred when the Office of the County Surveyor sent out notification of recording cards with the incorrect numbers.

Your Truly,

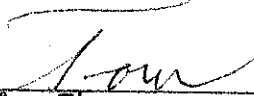
Verlyn Thomas
Professional Land Surveyor

VT:vjg

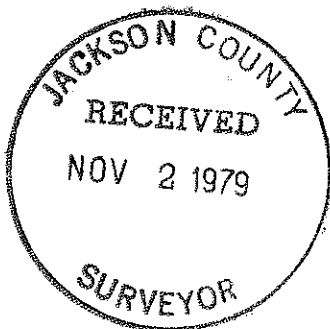

CHANGE NOTED ABOVE MADE
11-2-79 by Jerry R. Swanson,
Deputy Co. Surveyor

Survey No. **6571**

SURVEY NARRATIVE TO COMPLY WITH O.R.S. 209.250
REVISED BY CHAPTER 555, O.L. 1963

FOR: Kenneth Lamb
7132 Old Stage Road
Central Point, Oregon

PURPOSE: To survey and monument a 4 acre parcel, as directed by
client, and prepare legal description.

PROCEDURE: From monuments previously established by Recorded Survey
No. 5684, monumented parcel as shown on accompanying plat.

