

6570

SURVEY FOR ERVIN TONEY

SECTION 29, T. 37 S., R. 1 W., W.M.
MEDFORD, OREGON

January 29, 1976

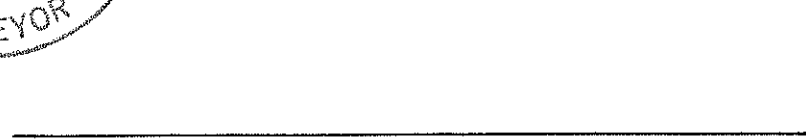
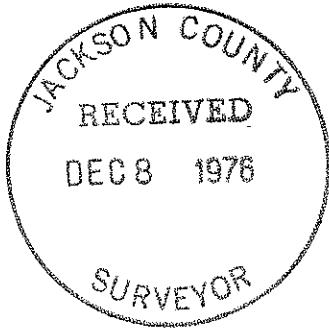

40.0 EAST JACKSON STREET

N 89° 49' 15" W

20 1/4 COR.
3/4" PIPE

29

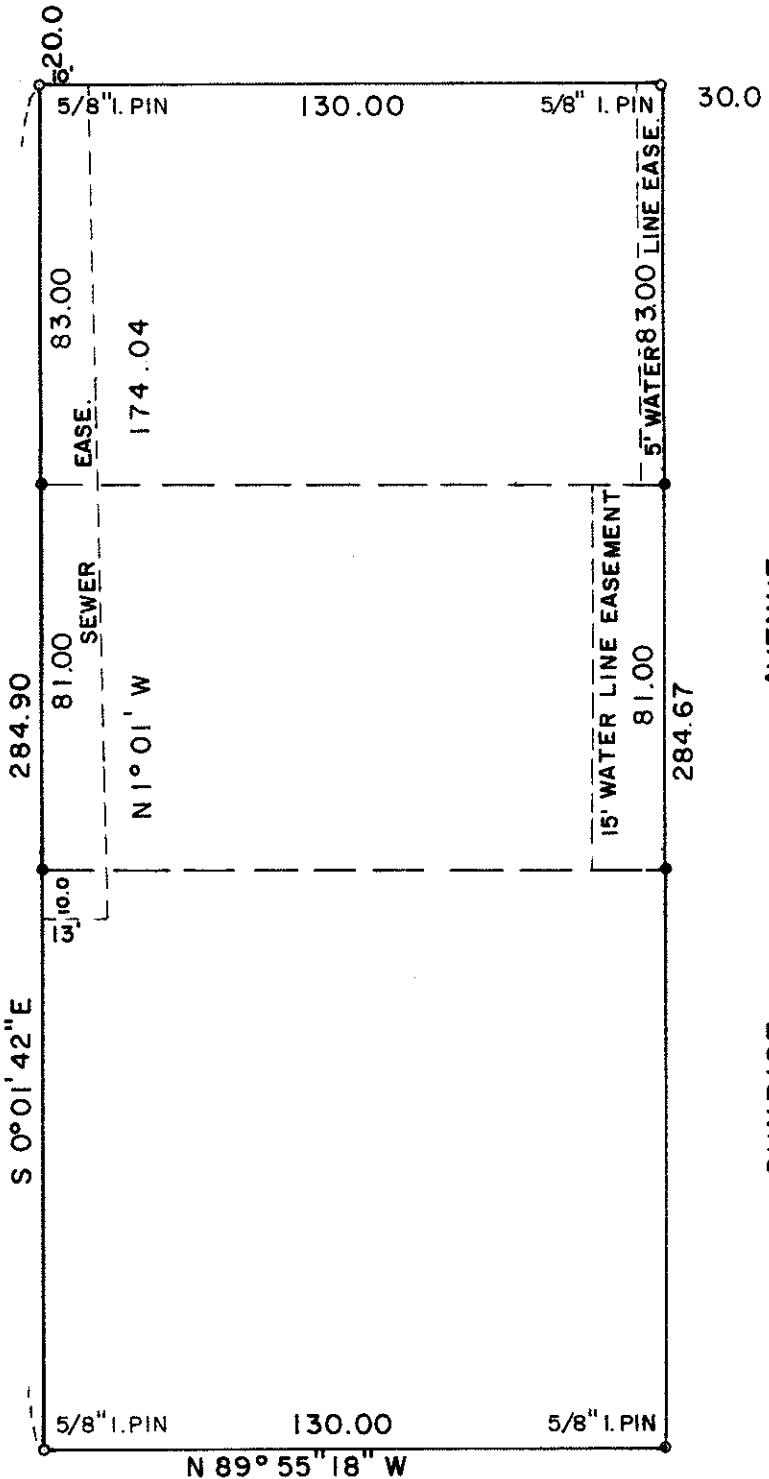

SCALE: 1" = 40'

LEGEND

- Monument Found
 - 5/8x24" Iron Pin Set
- BASIS OF BEARING
SURVEY NO. 1910

REGISTERED
PROFESSIONAL
LAND SURVEYOR

Verlyn Thomas

OREGON
MAY 13, 1980
VERLYN D. THOMAS
305

SURVEY BY VERLYN THOMAS, PROFESSIONAL SURVEYOR, MEDFORD, OREGON.

6570

0459

Survey No. ~~6870~~
6570

SURVEY NARRATIVE TO COMPLY WITH O.R.S. 209.250
REVISED BY CHAPTER 555, O.L. 1963

FOR: Ervin Toney
52 Black Oak Drive
Medford, Oregon

PURPOSE: To survey and monument 2 division lines as requested by
client.

PROCEDURE: Recovered existing monuments and set $\frac{5}{8}$ " x 24" iron pins
as shown on accompanying plat.

