

6569

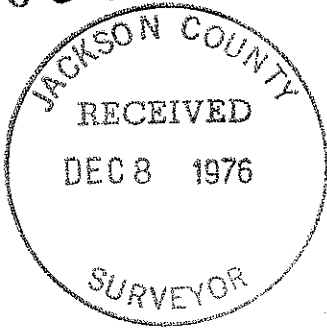

SURVEY FOR CHUCK KENNEY

LOT 23, BLOCK 3, LAURELHURST ADD'N.
MEDFORD, OREGON

January 28, 1976

LEGEND

- o Monument Found
- Set 5/8"x24" Iron Pin
- x Set L.S. Tag on Top of Fence Post

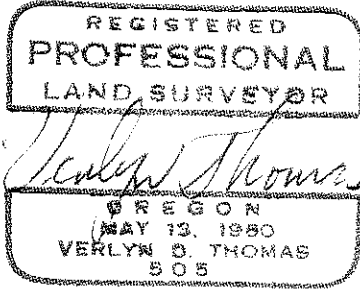

SCALE: 1" = 100'

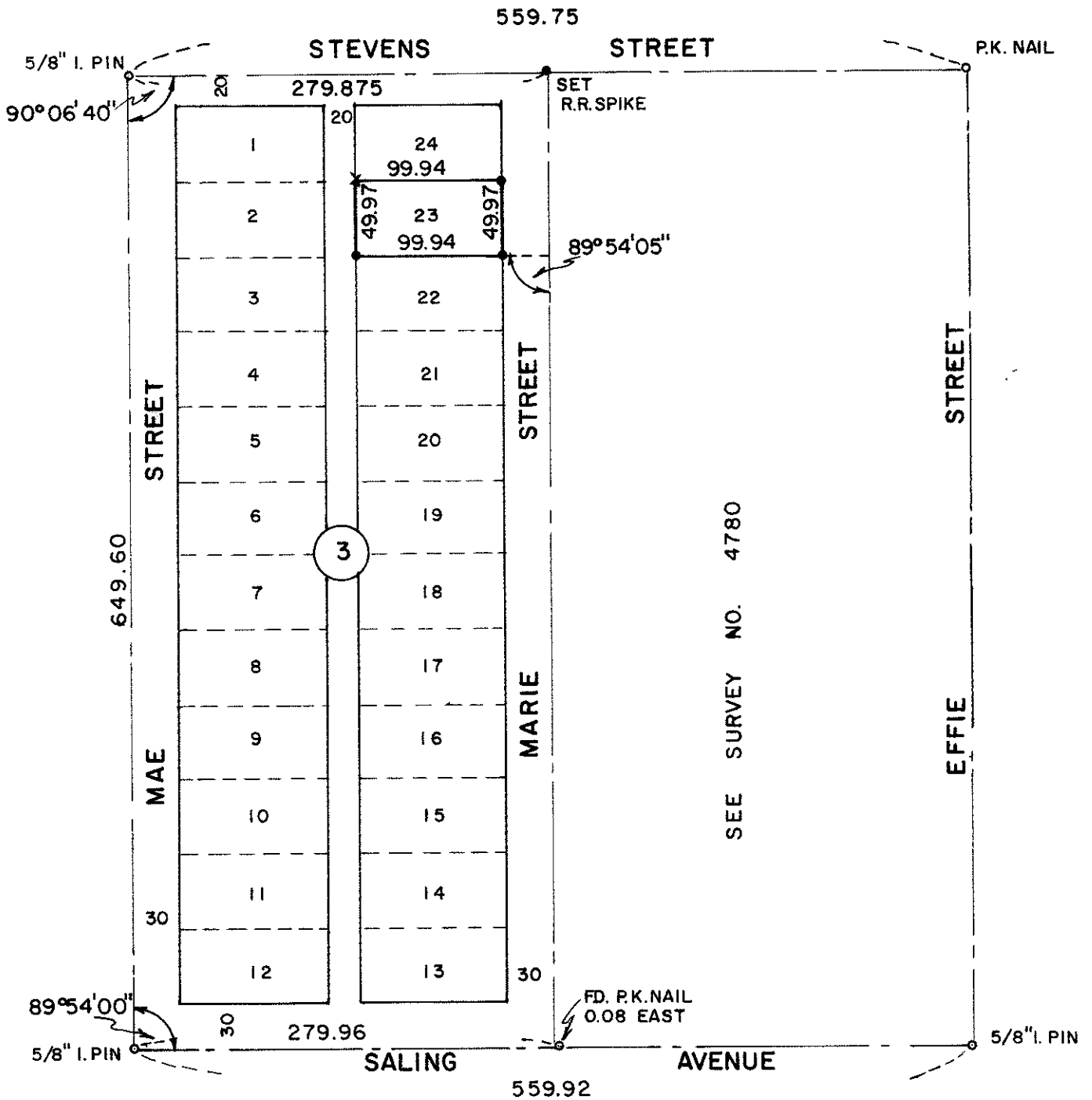

SURVEY BY VERLYN THOMAS, PROFESSIONAL LAND SURVEYOR, MEDFORD, OREGON.

6569

519 DP 371W 6569

6959

Survey No. 6569

SURVEY NARRATIVE TO COMPLY WITH O.R.S. 209.250
REVISED BY CHAPTER 555, O.L. 1963

FOR: Chuck Kenney
P.O. Box 875
Ashland, Oregon 97520

PURPOSE: To survey and monument Lot 23, Block 3 of LAURELHURST
ADDITION, Medford, Oregon.

PROCEDURE: From measurements made by this office, and additional data
shown on Recorded Survey No. 4780, determined outside boundaries of
Block 3, and calculated pro-rate lot dimensions. Set monuments as
shown on the accompanying plat.

