

6568

SURVEY FOR GORDON DALEY
LOT 1, BLOCK 3, WELLINGTON HEIGHTS ADD'N.
MEDFORD, OREGON

January 27, 1976

LEGEND

- 5/8" Iron Pin Found
- 5/8"x24" Iron Pin Set

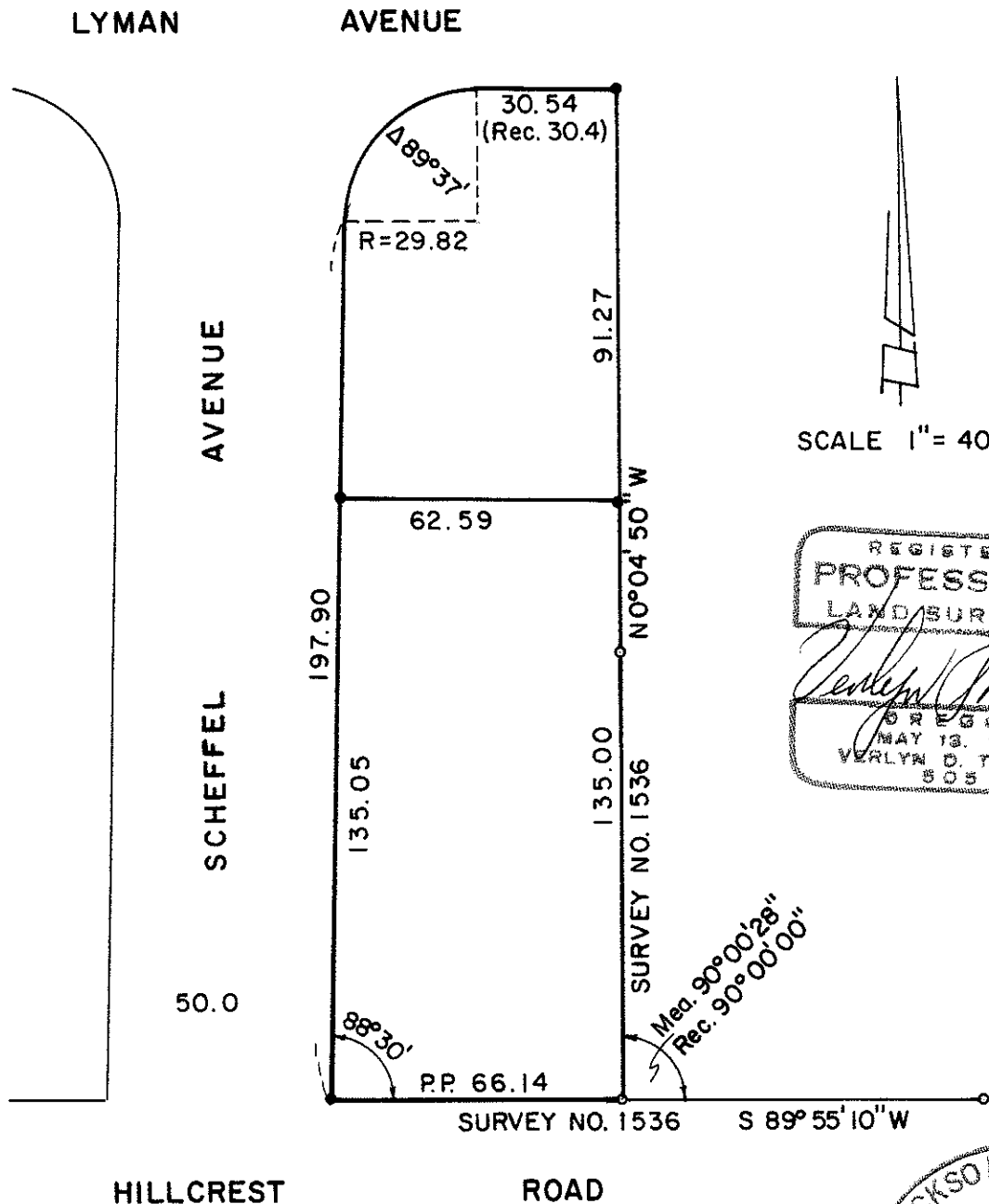

SCALE 1" = 40'

REGISTERED
PROFESSIONAL
LAND SURVEYOR

Verlyn Thomas

OREGON
MAY 13, 1960
VERLYN O. THOMAS
505

JACKSON COUNTY
RECEIVED
DEC 8 1976
SURVEYOR

SURVEY BY VERLYN THOMAS, PROFESSIONAL LAND SURVEYOR, MEDFORD, OREGON.

6568

6568

Survey No. 6568

SURVEY NARRATIVE TO COMPLY WITH O.R.S. 209.250
REVISED BY CHAPTER 555, O.L. 1963

FOR: Gordon Daley
115 Scheffel Avenue
Medford, Oregon

PURPOSE: To determine the east line of Lot 1, Block 3, WELLINGTON
HEIGHTS ADDITION to Medford, and the south 135 feet of
said Lot 1.

PROCEDURE: From monuments established by Recorded Survey No. 1536,
monumented lot as shown on the accompanying plat.

