

6567

SURVEY FOR MARQUSS & MARQUSS ENGINEERS

BLOCK 42, ORIGINAL TOWN OF MEDFORD
JACKSON COUNTY, OREGON

January 26, 1976

LEGEND

- Monument Found
- Set 5/8 x 24" Iron Pin

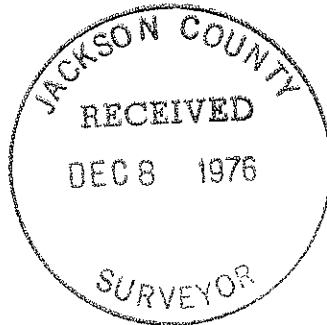

SCALE: 1" = 50'

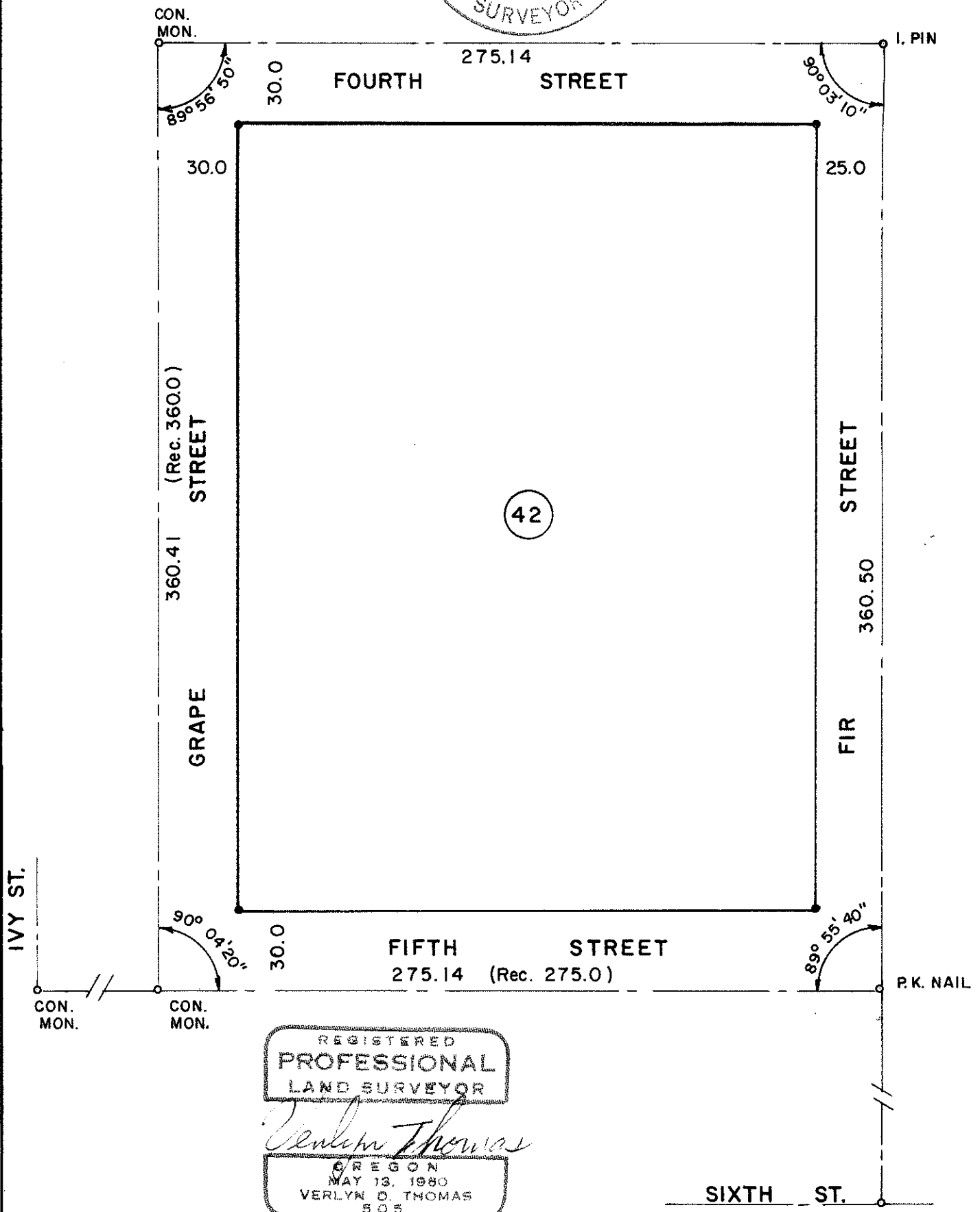

REGISTERED
PROFESSIONAL
LAND SURVEYOR

Verlyn Thomas

OREGON
MAY 13, 1980
VERLYN D. THOMAS
505

SURVEY BY VERLYN THOMAS, PROFESSIONAL LAND SURVEYOR, MEDFORD, OREGON.

6567 ^{3/4"} PIN

Survey No. 6567

SURVEY NARRATIVE TO COMPLY WITH O.R.S. 209.250
REVISED BY CHAPTER 555, O.L. 1963

FOR: Marquess and Associates
Goldy Building
Medford, Oregon

PURPOSE: To survey and monument Block 42 of the Original Town of
Medford.

PROCEDURE: Recovered street monuments of record as shown and conducted
survey around Block 42. Set $\frac{5}{8}$ " x 24" iron pins at 4 corners of Block.

