

6566

SURVEY FOR G & W CONSTRUCTION COMPANY

Mc CLOUDS ADDITION, SECTION 26, T. 38 S., R. 1 W., W.M.
CITY OF TALENT, OREGON

January 23, 1976

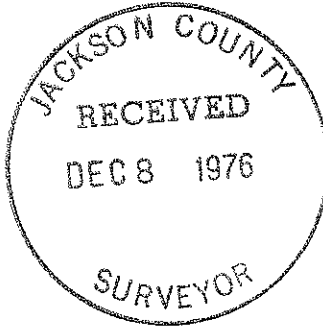

LEGEND

- 5/8" Iron Pin Found
- Set 5/8x30" Iron Pin

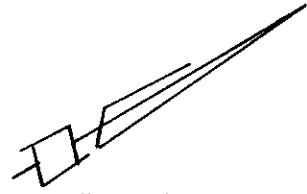

SCALE: 1" = 60'

REGISTERED
PROFESSIONAL
LAND SURVEYOR

Verlyn Thomas

OREGON
MAY 13, 1980
VERLYN D. THOMAS
505

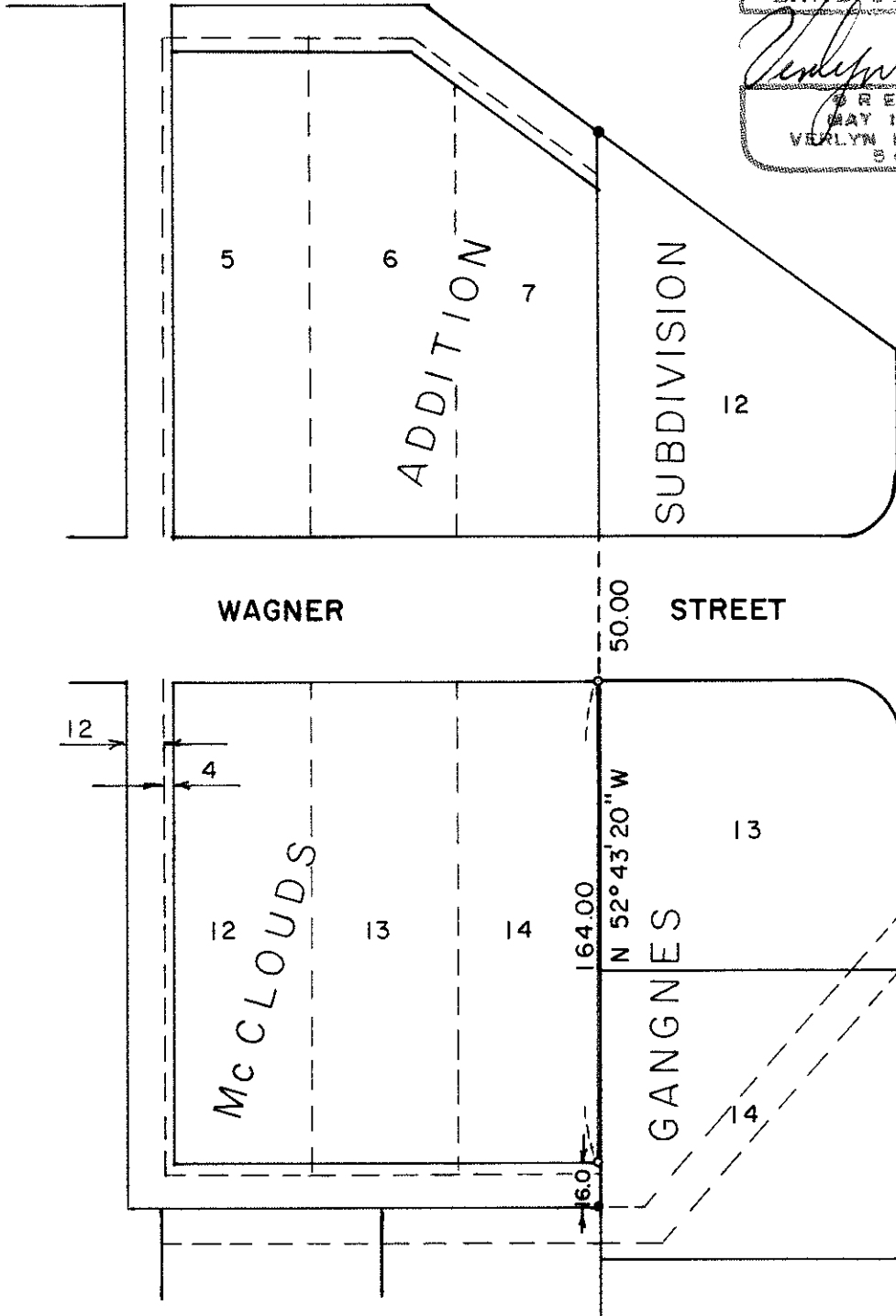

6566
9959

Survey No. 6566

SURVEY NARRATIVE TO COMPLY WITH O.R.S. 209.250
REVISED BY CHAPTER 555, O.L. 1963

FOR: G & W Construction Co.
4158 Anderson Creek Road
Talent, Oregon 97540

PURPOSE: To determine easterly boundary of McClouds Addition, as monumented by Gangnes Subdivision, and monument northerly line of City of Talent alley. A portion of this alley was dedicated by the plat of McClouds Addition. An additional 4 feet was obtained by the City of Talent by Volume 93, page 116 of the Deed Records of Jackson County.

PROCEDURE: Recovered monuments as shown on the plat of Gangnes Subdivision, and set additional monuments as shown on the accompanying plat.

