

6564

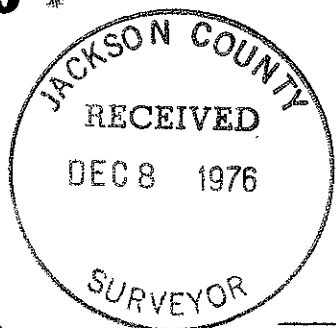

SURVEY FOR CRATER NATIONAL BANK
IN CENTRAL ADDITION & VON DER HELLEN'S EXTENSION
EAGLE POINT, JACKSON COUNTY, OREGON

January 5, 1976

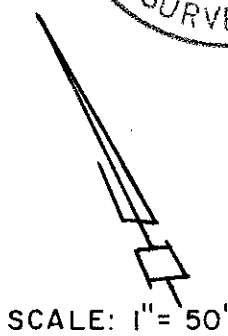

SCALE: 1" = 50'

LEGEND

- Monument Found
- 5/8"x24" Iron Pin set

BASIS OF BEARINGS:
SURVEY NO. 1741

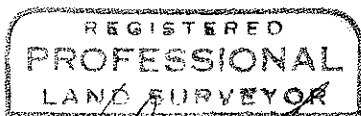

Verlyn Thomas
OREGON
MAY 13, 1950
VERLYN D. THOMAS
503

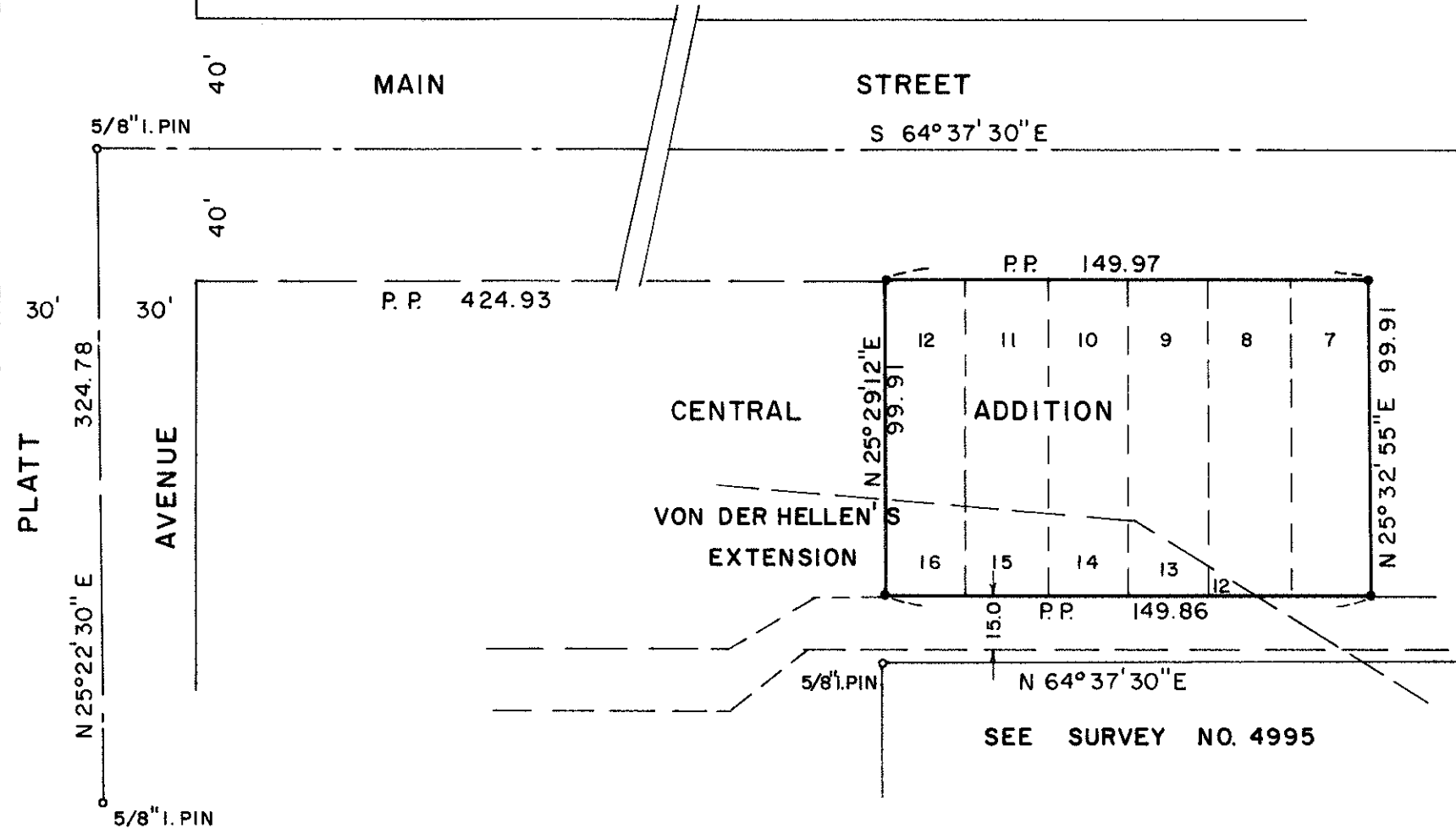

SEE SURVEY NO. 4995

6564

SURVEY BY VERLYN THOMAS, PROFESSIONAL LAND SURVEYOR, MEDFORD, OREGON

6504

Survey No. 6564

SURVEY NARRATIVE TO COMPLY WITH O.R.S. 209.250
REVISED BY CHAPTER 555, O.L. 1963

FOR: Crater National Bank
Crater Lake Avenue & Stevens
Medford, Oregon

PURPOSE: To survey and monument parcel as described in Instrument
No. 70-06649 of the Official Records of Jackson County,
Oregon.

PROCEDURE: From measurements previously taken in performing Recorded
Survey No. 4995, determined pro-rate dimensions, and monumented parcel
as shown on accompanying plat.

