

6562

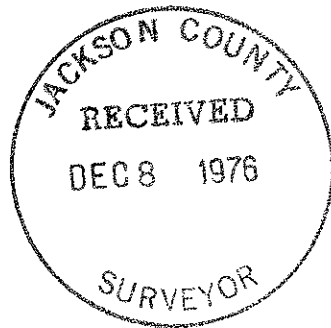

SEE SURVEY NO. 1366

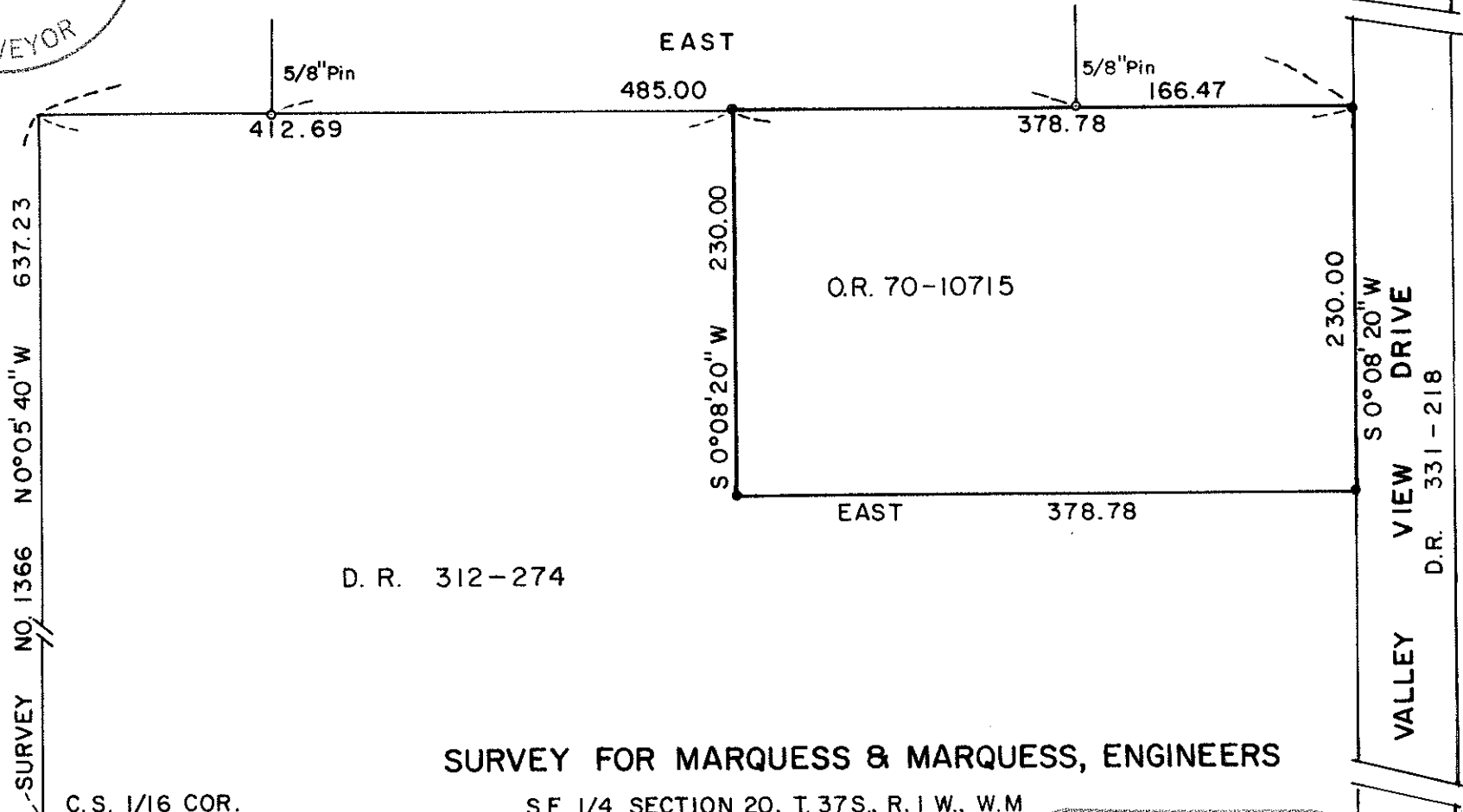

D. R. 312-274

**SURVEY FOR MARQUSS & MARQUSS, ENGINEERS**

S.E. 1/4 SECTION 20, T. 37S., R. 1 W., W.M  
JACKSON COUNTY, OREGON

December 8, 1975

SURVEY BY VERLYN THOMAS, PROFESSIONAL LAND SURVEYOR, MEDFORD, OREGON.

REGISTERED  
PROFESSIONAL  
LAND SURVEYOR

*Verlyn Thomas*  
OREGON  
MAY 13, 1980  
VERLYN D. THOMAS  
505

SEE SURVEY NO. 5946

GERDES

SCALE: 1" = 100'

- Monument Found
- 5/8"x24' Iron Pin Set

6562

6562

Survey No. 6562

SURVEY NARRATIVE TO COMPLY WITH O.R.S. 209.250  
REVISED BY CHAPTER 555, O.L. 1963

FOR: Marquess and Associates  
Goldy Building  
Medford, Oregon

PURPOSE: To survey and monument parcel as described in Instrument  
No. 70-10715 of the official records of Jackson County,  
Oregon.

PROCEDURE: Alignment of north property line had been previously  
monumented by Survey No. 1366. Valley View Road established from  
1950 County Road notes, and Survey No. 5946.

Monumented parcel as shown on accompanying plat.

