

6561

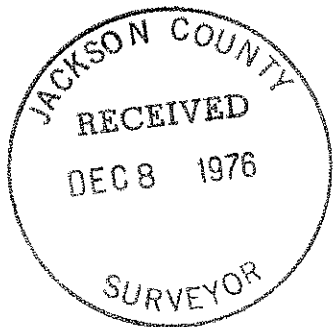

SURVEY FOR DON PETERS

SECTION 30, T.37S., R.2 W., W.M.  
JACKSON COUNTY, OREGON

DECEMBER 6, 1975

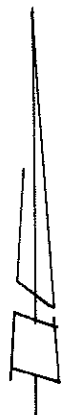

SCALE: 1" = 100'

- o 5/8" Iron Pin Found
- 5/8"x24" Iron Pin Set

REGISTERED  
PROFESSIONAL  
LAND SURVEYOR

*Verlyn Thomas*

OREGON  
MAY 13, 1980  
VERLYN D. THOMAS  
305

SEE  
SURVEY NO.  
3454

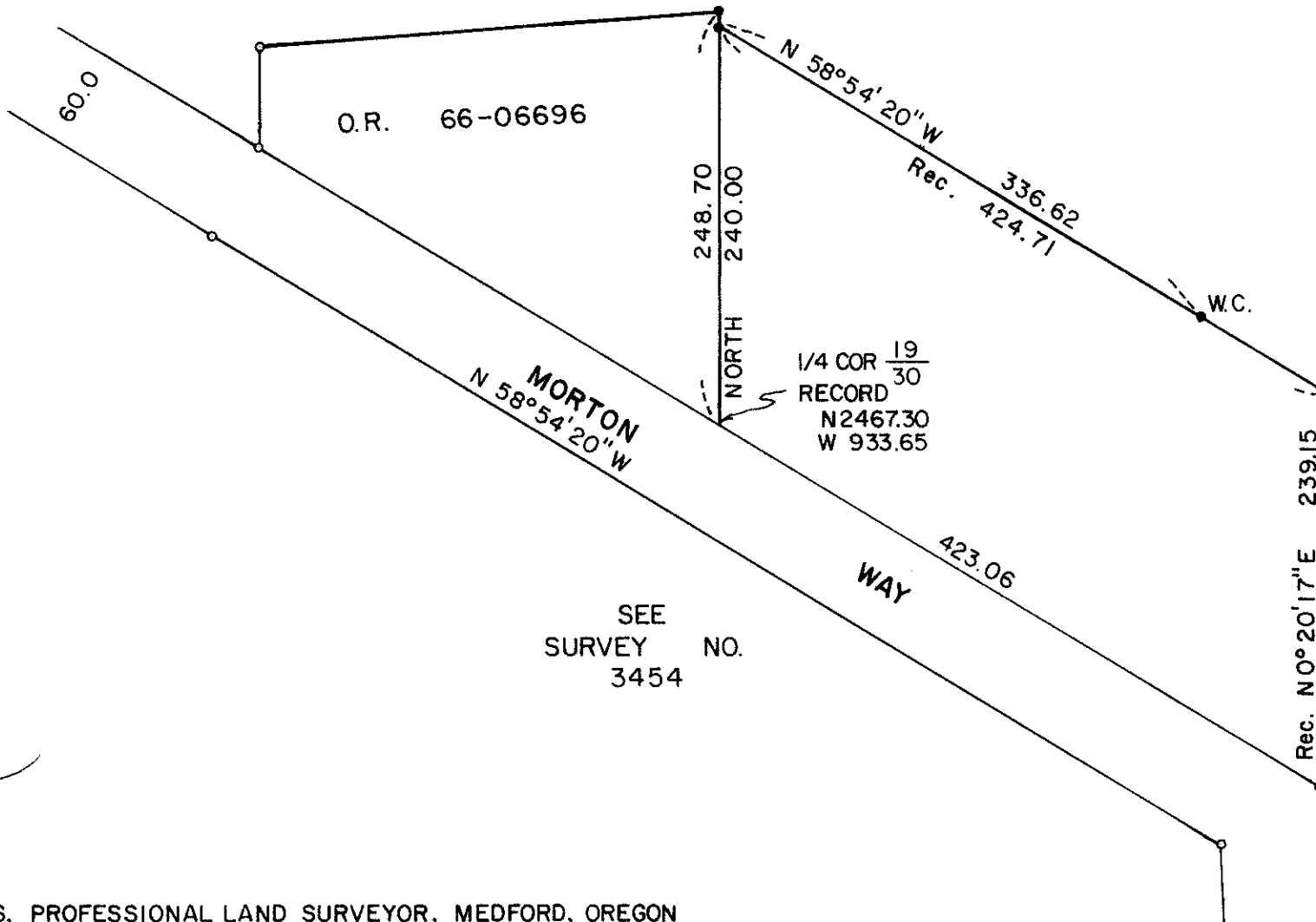

656

SURVEY BY VERLYN THOMAS, PROFESSIONAL LAND SURVEYOR, MEDFORD, OREGON

Survey No. 6561

SURVEY NARRATIVE TO COMPLY WITH O.R.S. 209.250  
REVISED BY CHAPTER 555, O.L. 1963

FOR: Don Peters  
1655 Paradise Ranch Road  
Jacksonville, Oregon

PURPOSE: To survey and monument portion of southerly boundary of  
clients property, according to legal descriptions of record.

PROCEDURE: From monumentation recovered as established by Recorded  
Survey No. 3454, set additional monuments as shown on accompanying plat.

