

6559

SURVEY FOR J. B. JOHNSON

S.E. 1/4 SECTION 3, T. 36 S., R. 1 W., W.M.
JACKSON COUNTY, OREGON

December 1, 1975

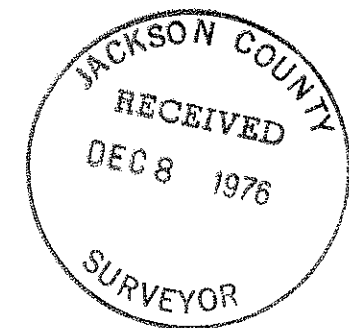
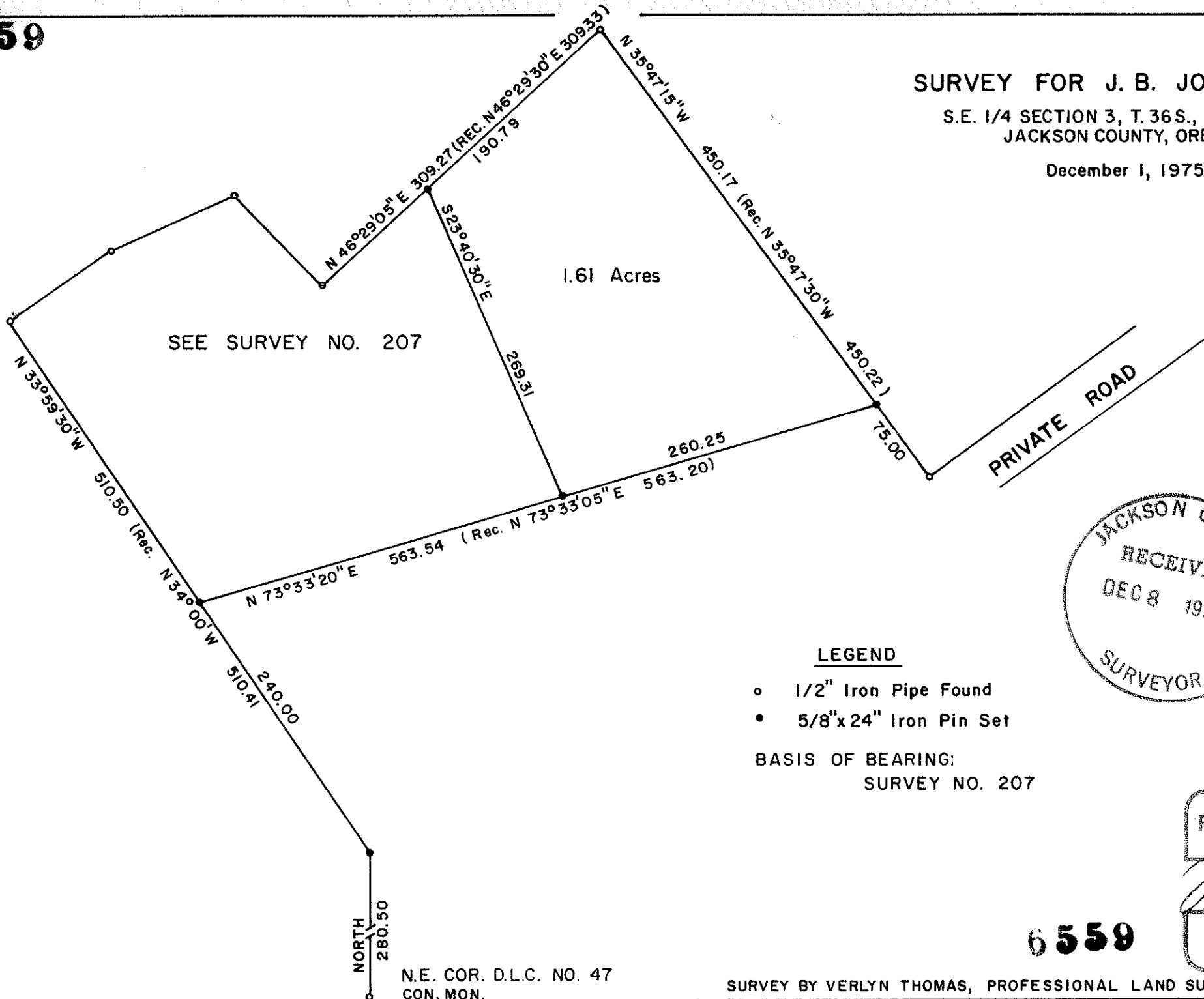

LEGEND

- o 1/2" Iron Pipe Found
- 5/8"x24" Iron Pin Set

BASIS OF BEARING:
SURVEY NO. 207

SCALE 1" = 100'

REGISTERED
PROFESSIONAL
LAND SURVEYOR

Verlyn Thomas

OREGON
MAY 13, 1960
VERLYN D. THOMAS
503

6559

N.E. COR. D.L.C. NO. 47
CON. MON.

SURVEY BY VERLYN THOMAS, PROFESSIONAL LAND SURVEYOR, MEDFORD, OREGON

309 36 1 W 6559

Survey No. 6559 |

SURVEY NARRATIVE TO COMPLY WITH O.R.S. 209.250
REVISED BY CHAPTER 555, O.L. 1963

FOR: Mr. John Johnson
P.O. Box 335
Eagle Point, Oregon 97524

PURPOSE: To survey and monument a parcel, and prepare legal description.

PROCEDURE: Conducted a random traverse between recovered monuments as indicated on Recorded Survey No. 207, and set additional monuments as shown on the accompanying plat.

