

6558

SURVEY FOR KEN KURZ

LOT 14, BLOCK 21, AGATE SUBDIVISION EXT. NO. 4
JACKSON COUNTY, OREGON

November 25, 1975

LEGEND

- Set 5/8x24" Iron Pin
- Original Lot Corners Found



SCALE: 1" = 60'

AVENUE

ATLANTIC

80.0

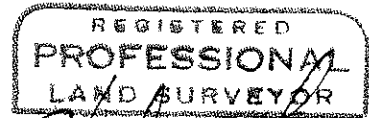
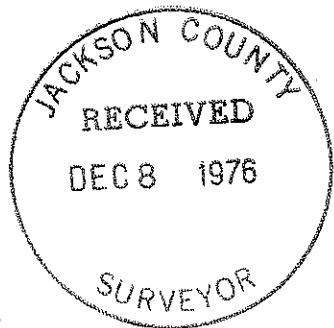
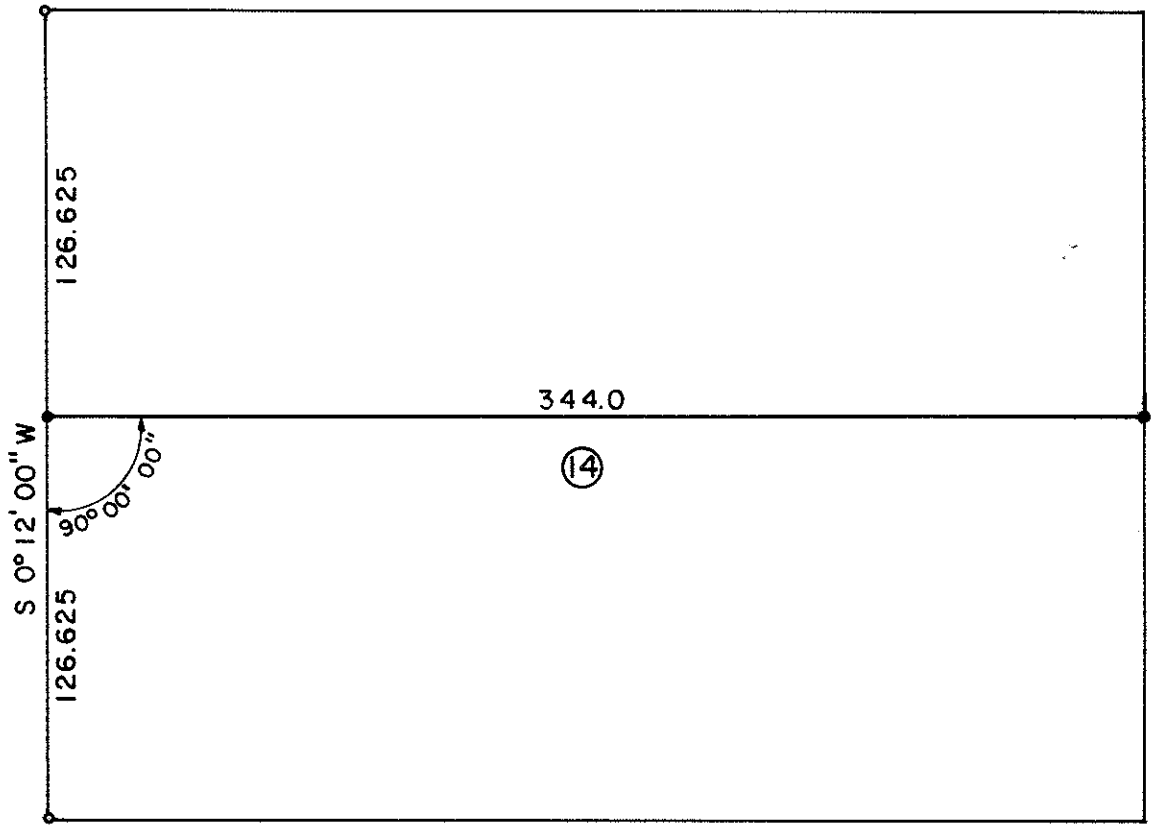

Verlyn Thomas
 OREGON
 MAY 13, 1960
 VERLYN D. THOMAS
 503

SURVEY BY VERLYN THOMAS, PROFESSIONAL LAND SURVEYOR, MEDFORD, OREGON

6558

Survey No. 6558

SURVEY NARRATIVE TO COMPLY WITH O.R.S. 209.250
REVISED BY CHAPTER 555, O.L. 1963

FOR: Ken Kurz
2925 South Pacific Highway
Medford, Oregon

PURPOSE: To create division line in Lot 14, Block 21, AGATE SUBDIVISION
EXTENSION NO. 4, as directed by client.

PROCEDURE: Recovered original monuments, and set $\frac{5}{8}$ " x 24" iron pins
as shown.

