

6557 1

SURVEY FOR Q. B. WILSON

IN LOT 40, EL REY SUBDIVISION  
SECTION 32, T. 37 S., R. 1 W., W.M.  
JACKSON COUNTY, OREGON

September 12, 1975

LEGEND

- 5/8x24" Iron Pin Set

SCALE 1" = 100'

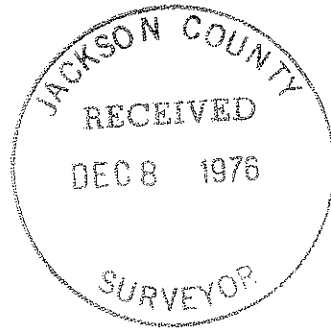
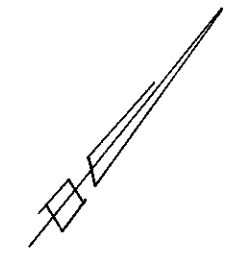

REGISTERED  
PROFESSIONAL  
LAND SURVEYOR

*Verlyn Thomas*  
OREGON  
MAY 19, 1980  
VERLYN D. THOMAS  
SOS

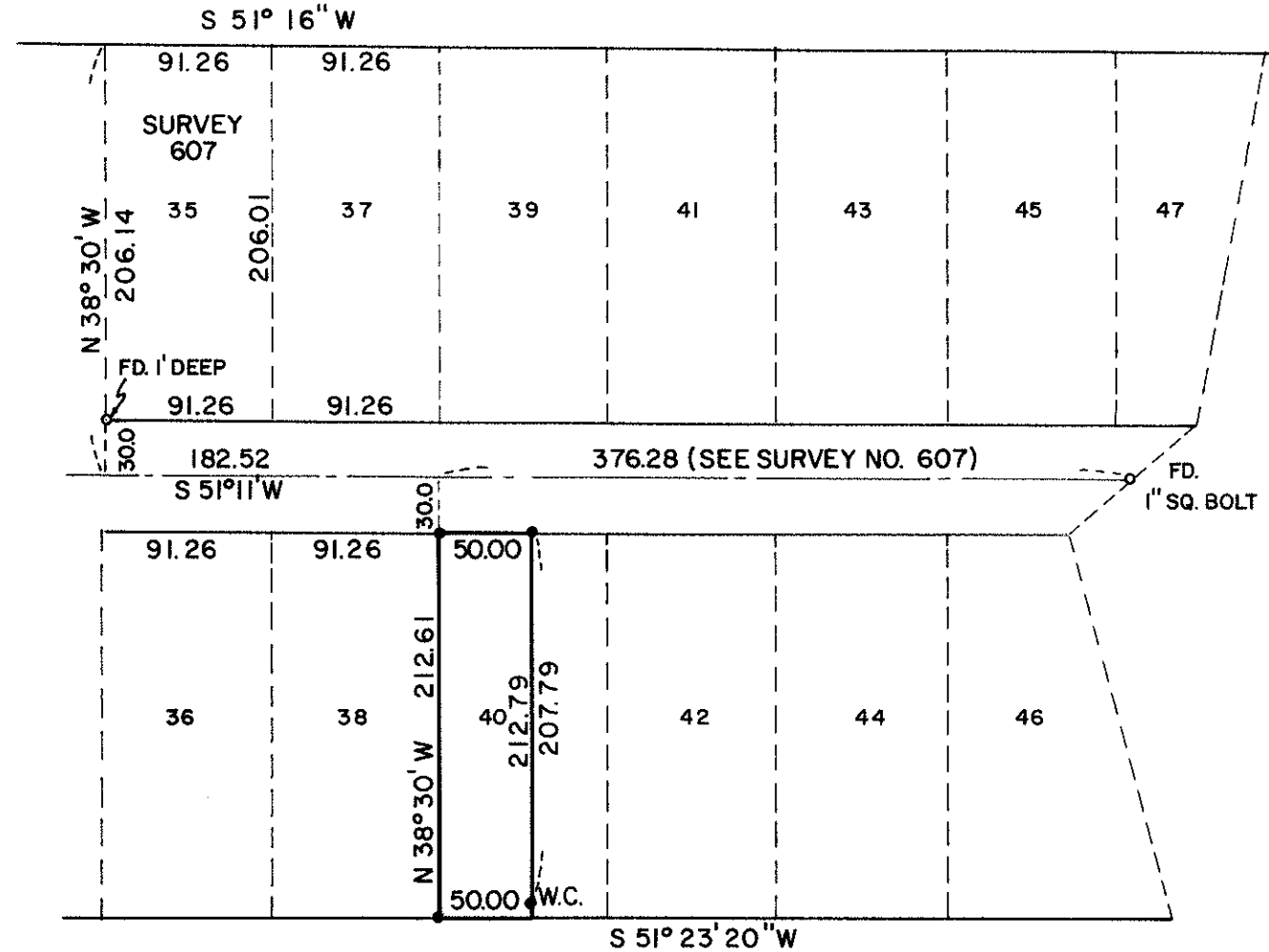

SURVEY BY VERLYN THOMAS, PROFESSIONAL LAND SURVEYOR, MEDFORD, OREGON.

6557

Survey No. 6557

SURVEY NARRATIVE TO COMPLY WITH O.R.S. 209.250  
REVISED BY CHAPTER 555, O.L. 1963

FOR: Q.B. Wilson  
466 Charlotte Ann Road  
Medford, Oregon

PURPOSE: To survey and monument parcel described as westerly  
50 feet of Lot 40, EL REY SUBDIVISION.

PROCEDURE: Recovered various monuments established by Recorded Survey  
Nos. 560, 540, and 607, and road notes for Charlotte Ann Road obtained  
from County Engineer, dated May, 1945. From survey measurements taken  
between monuments recovered, determined location of parcel and monumented  
same as shown on the accompanying plat.

