

6556

SURVEY FOR MARQUSS & MARQUSS
CONSULTING ENGINEERS

PART OF BLOCK 3 ORIGINAL TOWN OF
JACKSONVILLE, OREGON

September, 1975

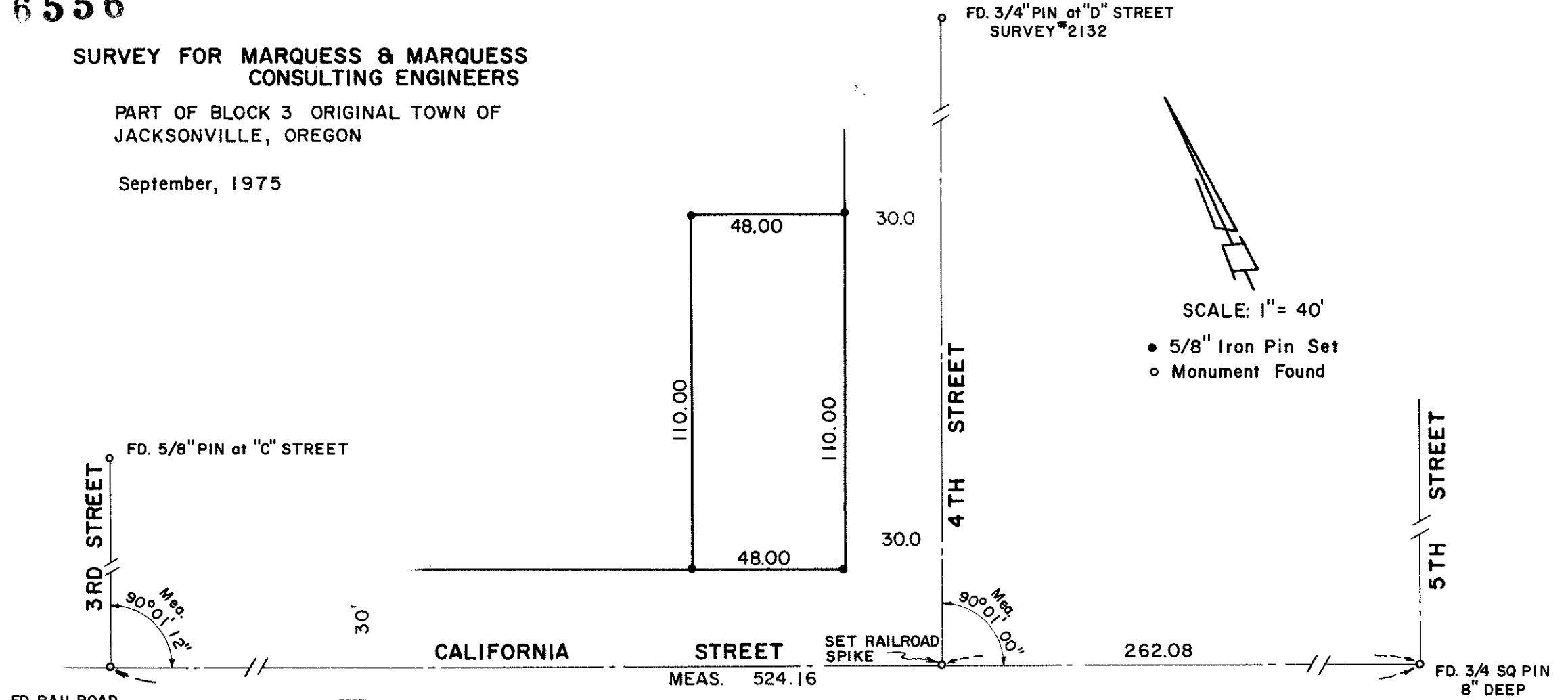

SCALE: 1" = 40'

- 5/8" Iron Pin Set
- Monument Found

FD. RAILROAD SPIKE with "X" SURVEY #5131

FD. 5/8" PIN at "C" STREET

FD. 3/4" PIN at "D" STREET SURVEY #2132

FD. 3/4 SQ PIN 8" DEEP

SET RAILROAD SPIKE

JACKSON COUNTY
RECEIVED
DEC 8 1976
SURVEYOR

REGISTERED
PROFESSIONAL
LAND SURVEYOR

Verlyn Thomas
MAY 18, 1980
VERLYN D. THOMAS
505

SURVEY BY VERLYN THOMAS, PROFESSIONAL LAND SURVEYOR, MEDFORD, OREGON.

6556

6556

533 04 37 24

Survey No. 6556

SURVEY NARRATIVE TO COMPLY WITH O.R.S. 209.250
REVISED BY CHAPTER 555, O.L. 1963

FOR: Marquess and Associates
Consulting Engineers
Goldy Building
Medford, Oregon

PURPOSE: To survey and monument parcel according to furnished legal
description.

PROCEDURE: Recovered street center monuments, and monumented parcel as
shown on accompanying plat.

