

6554

SURVEY FOR FRANK WARNER  
LOTS 19 & 20, BLOCK 5, HILLVIEW ADDITION  
MEDFORD, OREGON

June 16, 1975

LEGEND

- 5/8x24" Iron Pin Set
- Monument Found

BASIS OF BEARINGS:  
SURVEY NO. 3916



SCALE: 1" = 50'

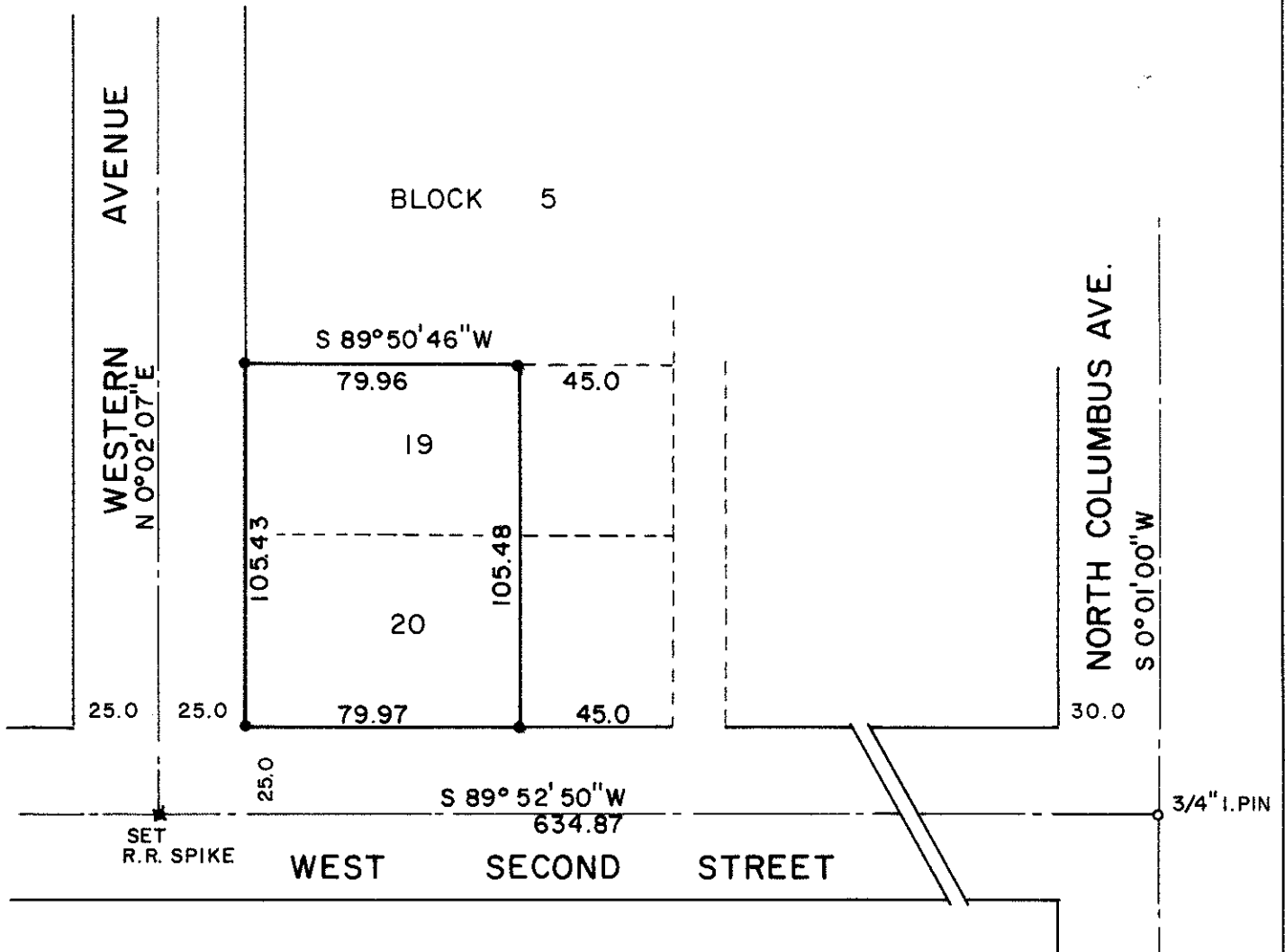
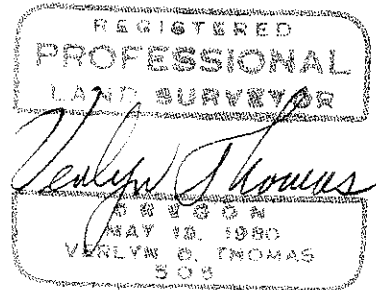
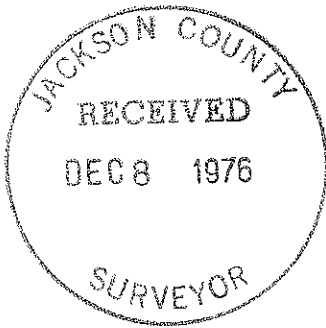

SURVEY BY VERLYN THOMAS, PROFESSIONAL LAND SURVEYOR, MEDFORD, OREGON. 6554

Survey No. 6554

SURVEY NARRATIVE TO COMPLY WITH O.R.S. 209.250  
REVISED BY CHAPTER 555, O.L. 1963

FOR: Frank Warner  
812 Humphrey Street  
Medford, Oregon

PURPOSE: To survey and monument parcel described in Instrument  
No. 68-09652 of the Official Records of Jackson County,  
Oregon.

PROCEDURE: An extensive survey of the WEST MEDFORD ADDITION area had  
been previously conducted by this office in May, 1968, (see Recorded  
Survey No. 3916.). From data and conclusions made based upon this  
survey data, monumented parcel as shown on the accompanying plat.

