

6553

SURVEY FOR BILL LEMLEY

N.W. 1/4 SECTION 35, T. 37 S., R. 2 W., W.M.
JACKSON COUNTY, ORE.

June 12, 1975

LEGEND

- o 5/8" Iron Pin Found
- 5/8x24" Iron Pin Set

BASIS OF BEARINGS:
SURVEY NO. 658



SCALE: 1" = 50'

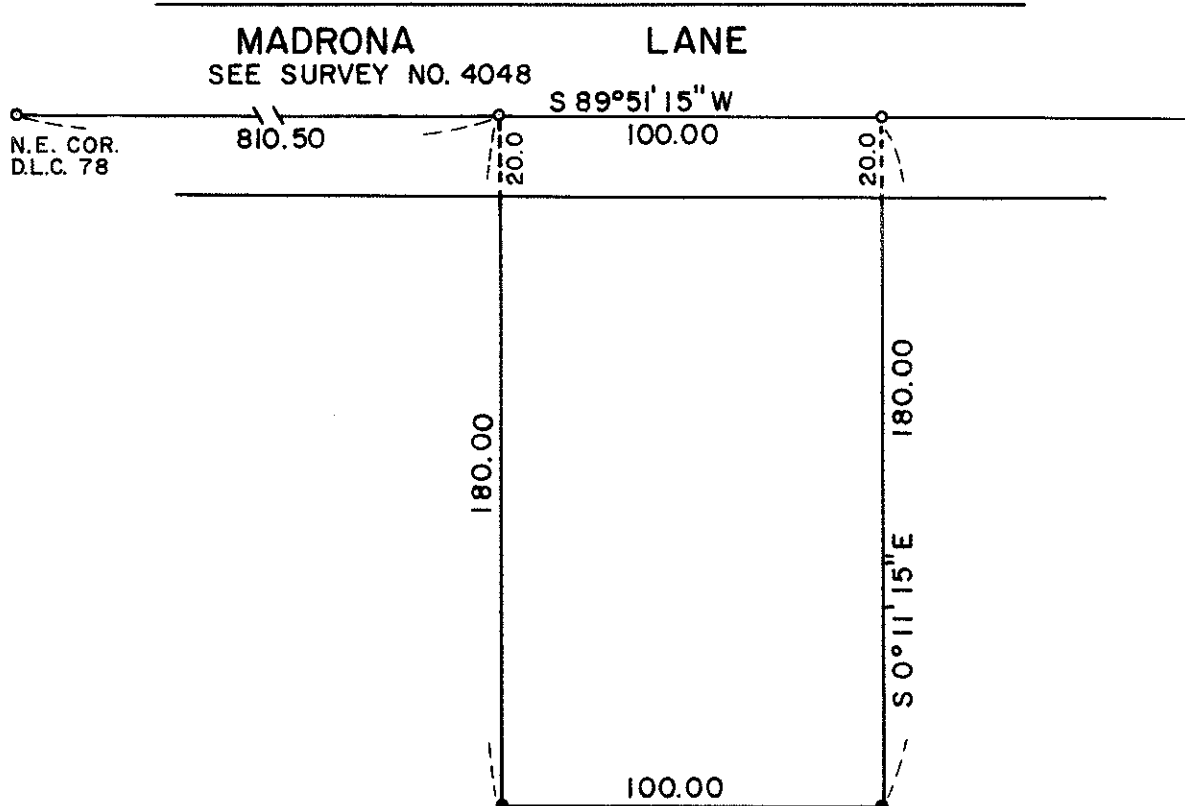
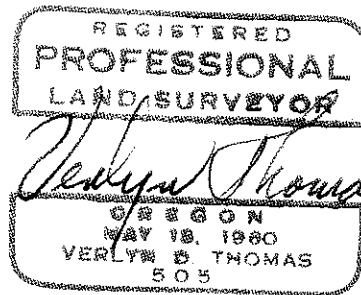
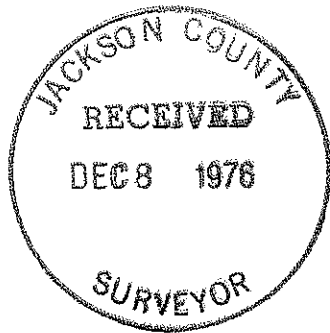

6553

SURVEY BY VERLYN THOMAS, PROFESSIONAL LAND SURVEYOR, MEDFORD, OREGON

6553

6553

Survey No. 6553

SURVEY NARRATIVE TO COMPLY WITH O.R.S. 209.250
REVISED BY CHAPTER 555, O.L. 1963

FOR: Bill Lemley
2863 Madrona Lane
Medford, Oregon

PURPOSE: To set two corner monuments as directed by client.

PROCEDURE: This survey is an extension of Recorded Survey No. 4048,
and by this reference hereto, said Recorded plat and narrative became
a part hereof.

As explained in considerable detail in the Narrative for Survey
No. 4048, these monuments do not conform to the legal descriptions of
record. The client is aware of this situation, and boundary line
agreements were recommended.

These monuments do not conform to parcel described in Volume 581,
page 258 of the Deed Records of Jackson County, Oregon.

