

6549

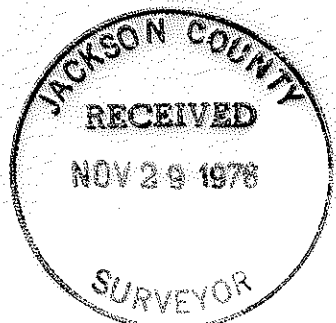
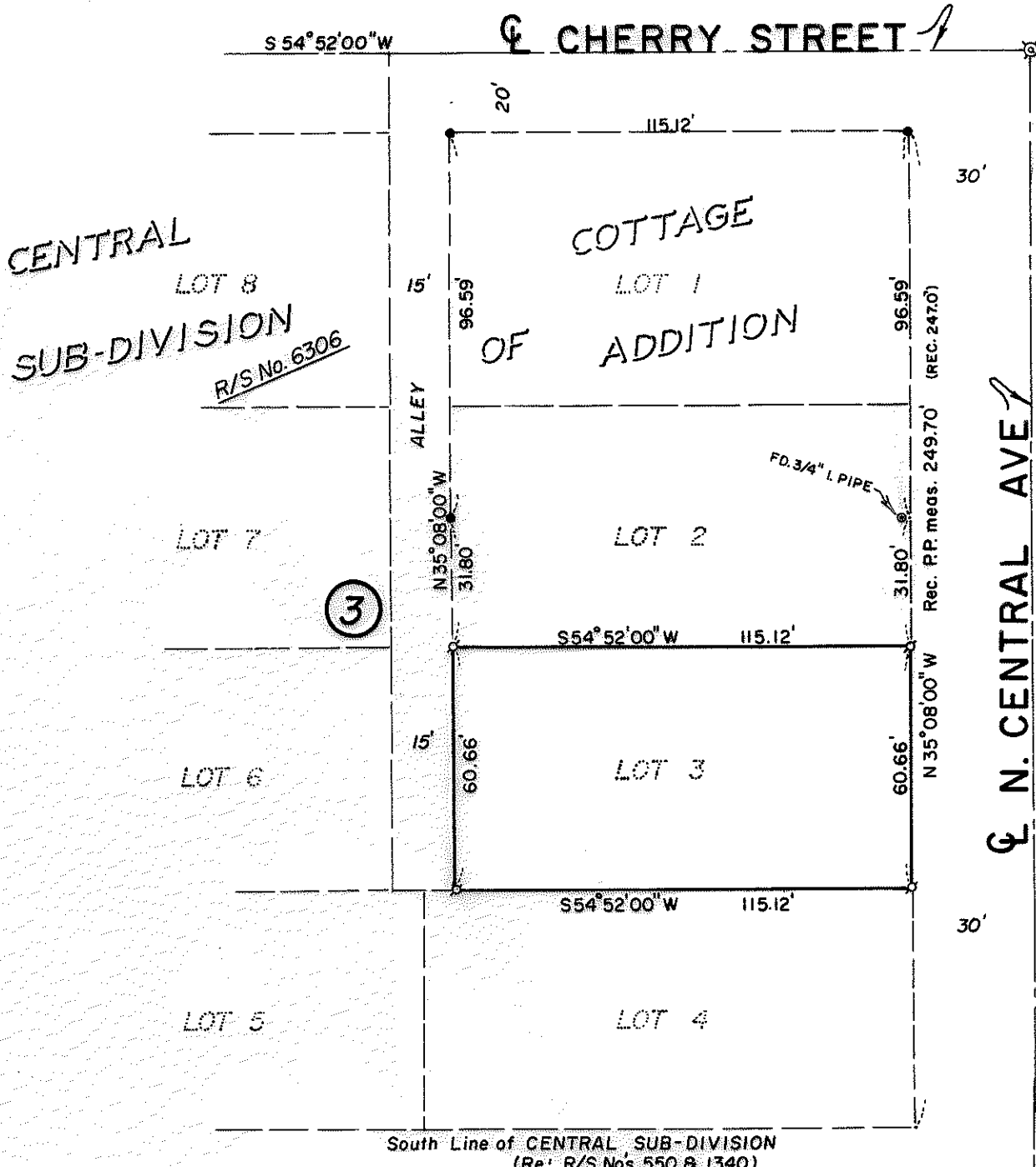

J.A. Hoffbuhr

REGISTERED
PROFESSIONAL
LAND SURVEYOR

OREGON
NOV. 7. 1947
J. A. HOFFBUHR
222

MAP OF SURVEY
LOCATED IN
S.E. 1/4 of Sec. 24, T37S, R2W, W.M.
JACKSON COUNTY, OREGON
FOR
PETREHN CONSTRUCTION CO.

J. A. HOFFBUHR, REG. L.S., MEDFORD, OREGON
SCALE: 1" = 40' OCT. 5, 1976
BASIS OF BEARING- R/S No. 6306
σ = SET 5/8" IRON PIN
● = FD. 5/8" IRON PIN

6549

6549

SURVEY NO. 6549

SURVEY NARRATIVE TO COMPLY WITH PARAGRAPH 209.250
OREGON REVISED STATUTES

SURVEY FOR: Petrehn Construction Co.
44 South Fourth Street
Medford, Oregon 97501

LOCATION: Southeast one-quarter (1/4) of Section 24,
Township 37 South, Range 2 West, Willamette
Meridian, Jackson County, Oregon

PURPOSE: To survey and monument Lot 3 of Block 3 in
Central Subdivision of Cottage Addition to the
City of Medford

PROCEDURE: Used control established by this office for Recorded
Survey No. 6306. Set monuments as shown on the attached map.
Basis of bearings--Recorded Survey No. 6306.

October 8, 1976

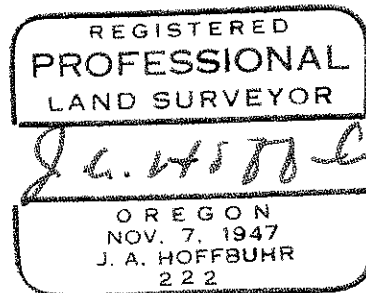
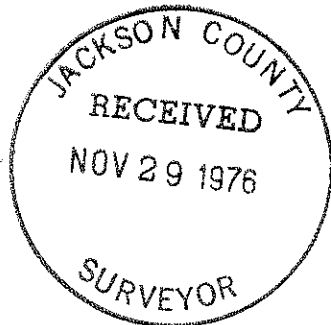

J. A. Hoffbuhr
Professional Land Surveyor