

6548

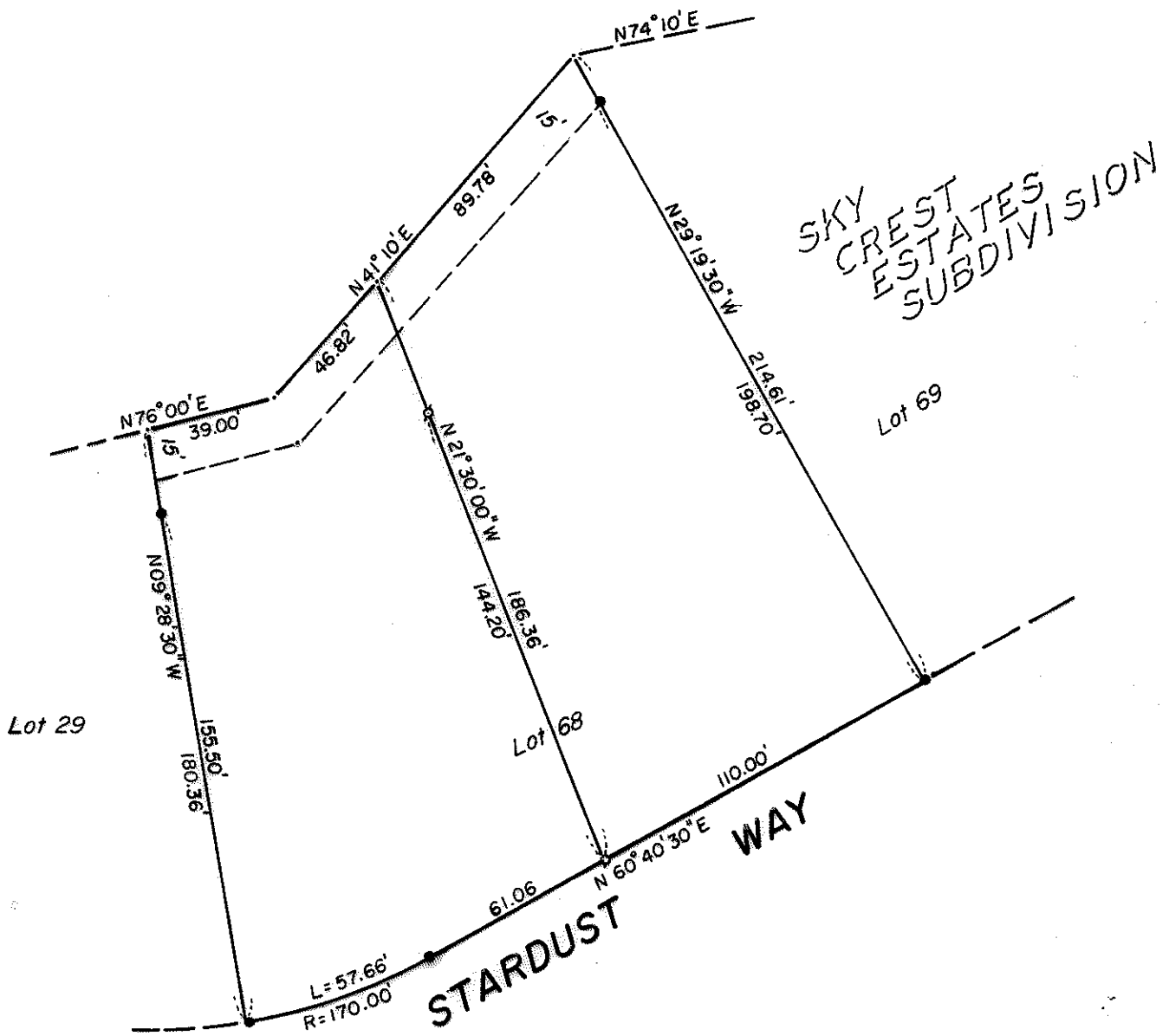

MAP OF SURVEY
 LOCATED IN
 S.E. 1/4 of Sec.22, T37S, R1W, W.M.
 JACKSON COUNTY, OREGON
 FOR
WARREN ARNOLD

J. A. HOFFBUHR, REG. L.S., MEDFORD, OREGON
 SCALE: 1"=50' SEPT. 30, 1976
 BASIS OF BEARING- SKY CREST ESTATES
 ♂ = SET 5/8" IRON PIN
 ● = FD. 5/8" IRON PIN

JACKSON COUNTY
 RECEIVED
 NOV 29 1976
 SURV

REGISTERED
 PROFESSIONAL
 LAND SURVEYOR
 J. A. Hoffbuhr
 OREGON
 NOV. 7, 1947
 J. A. HOFFBUHR
 222

6548

SURVEY NO. 6548

SURVEY NARRATIVE TO COMPLY WITH PARAGRAPH 209.250
OREGON REVISED STATUTES

SURVEY FOR: Warren Arnold
1556 South Ivy Street
Medford, Oregon 97501

LOCATION: Southeast one-quarter (1/4) of Section 22,
Township 37 South, Range 1 West, Willamette
Meridian, Jackson County, Oregon

PURPOSE: To survey, monument, and describe the two parcels
located in Lot 68, Sky Crest Estates Subdivision
(Recorded)

PROCEDURE: Located and verified the existing monuments on
said Lot 68 and monumented the partition line as shown on the
attached map as per client's request.

Basis of Bearing--Sky Crest Estates Subdivision

October 7, 1976

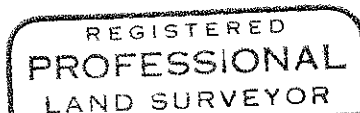
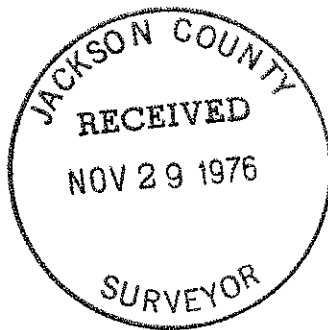

J. A. Hoffbuhr

A rectangular stamp with the text "OREGON NOV. 7, 1947 J. A. HOFFBUHR 222" inside.

J. A. Hoffbuhr
Professional Land Surveyor