

6547

6547

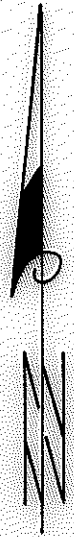
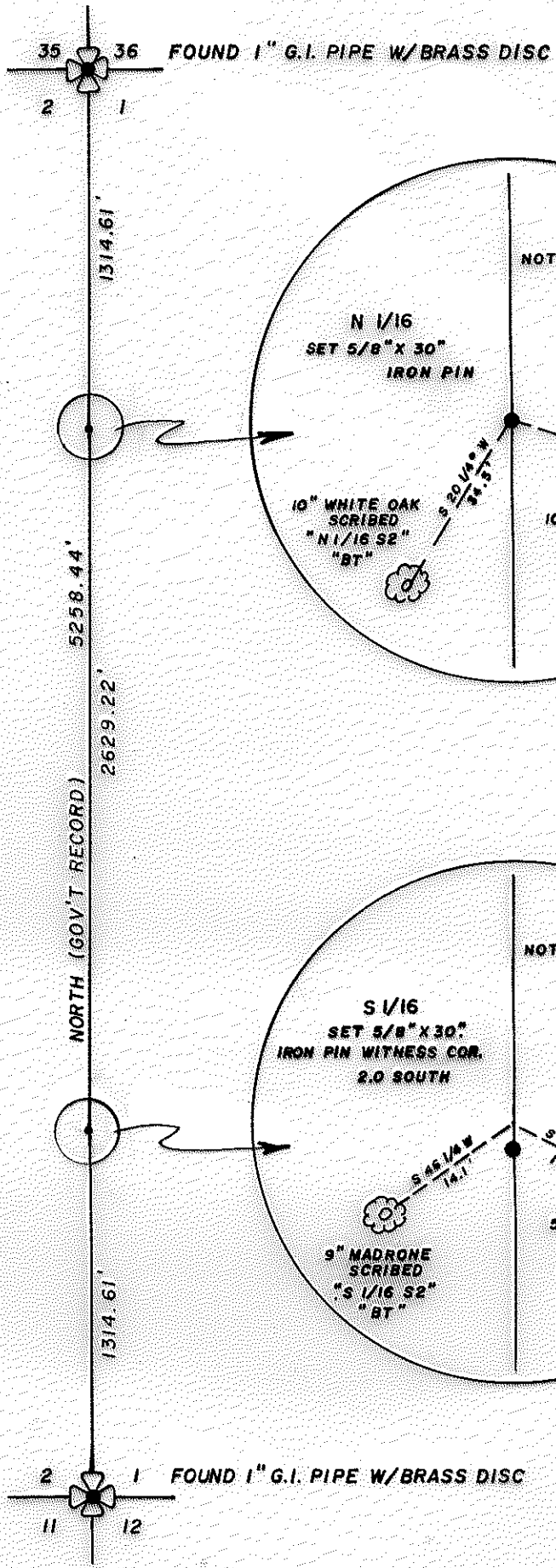

JACKSON COUNTY  
RECEIVED  
NOV 29 1976  
SURVEYOR

MAP OF SURVEY  
LOCATED IN  
SECTION 2, T. 34 S., R. 1 W., W.M.  
JACKSON COUNTY, OREGON  
FOR  
GERALD ERLINGER AND WILBURN DODD

J. A. HOFFBUHR, REG. L.S., MEDFORD, OREGON  
SCALE: 1" = 600' AUGUST 10, 1976  
BASIS OF BEARING - GOV'T RECORD

REGISTERED  
PROFESSIONAL  
LAND SURVEYOR  
J. A. HOFFBUHR  
OREGON  
NOV. 7, 1947  
J. A. HOFFBUHR  
222

6547

6547

SURVEY NO. 6547

SURVEY NARRATIVE TO COMPLY WITH PARAGRAPH 209.250  
OREGON REVISED STATUTES

SURVEY FOR: Gerald Erlinger  
Wilburn Dodd  
P.O. Box 722  
Shady Cove, Oregon 97539

LOCATION: Section 2, Township 34 South, Range 1 West,  
Willamette Meridian, Jackson County, Oregon

PURPOSE: To establish the location of the East line of  
Section 2, Township 34 South, Range 1 West,  
Willamette Meridian, between the North 1/16  
corner and the South 1/16 corner

PROCEDURE: Having found the Northeast and Southeast corners  
of Section 2, Township 34 South, Range 1 West, Willamette Meridian,  
a random traverse was ran between the two corners utilizing a Wild  
T1A and H.P. 3500. Using this information, the distance between  
the section corners was calculated and the proportional location  
of the North and South 1/16 corners were determined. The 1/16  
corners were then set as indicated on the attached map of survey.  
Basis of bearing--Government Record.

September 10, 1976

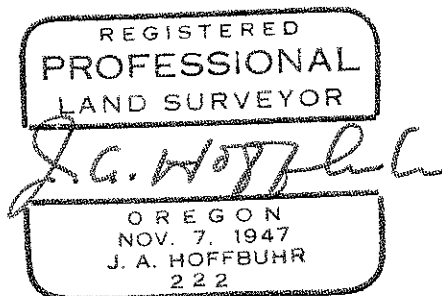
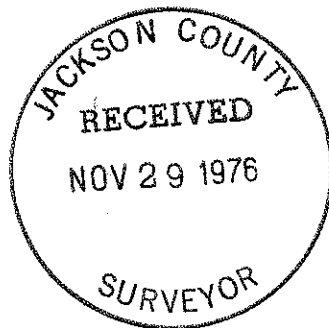

J. A. Hoffbuhr  
Professional Land Surveyor