

6544

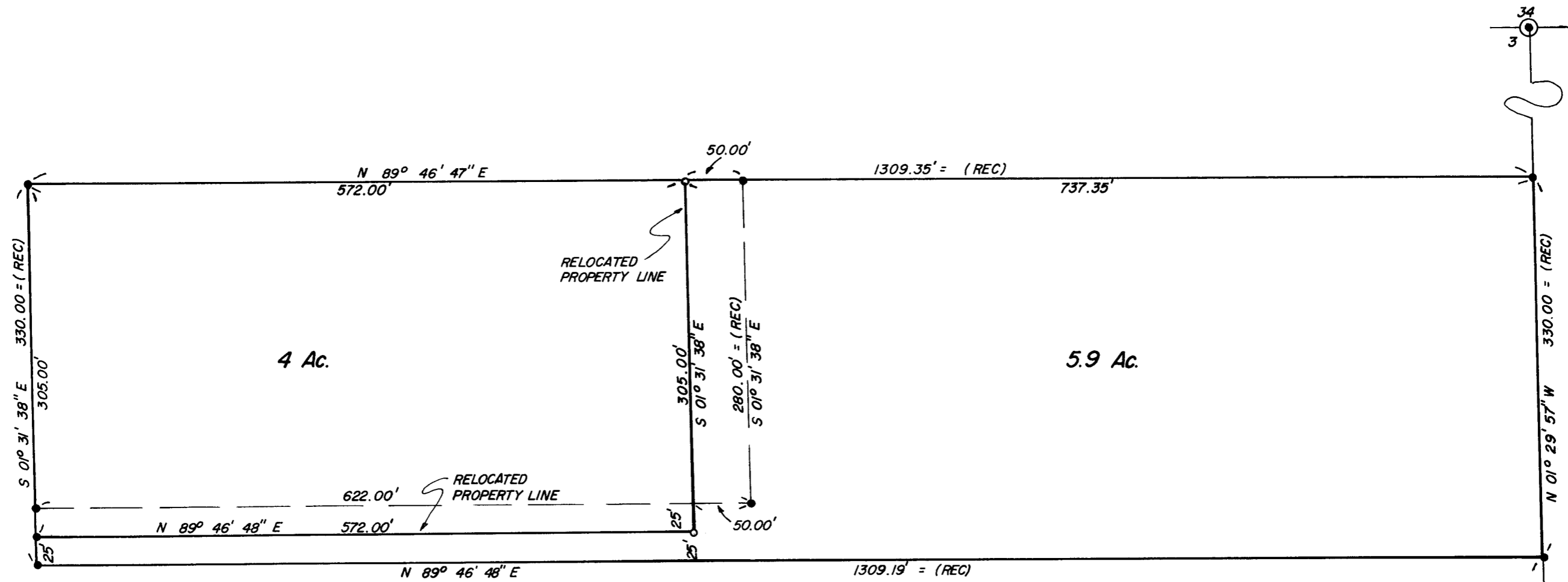

SURVEY

IN THE N.E. 1/4 OF THE S.W. 1/4 OF
SECTION 3 T. 35 S., R. 4 W., W.M., JACKSON
COUNTY, OREGON

FOR
GENE CARTER
1296 PLEASANT CREEK RD.
ROGUE RIVER, ORE.

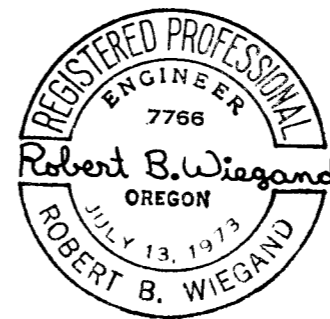
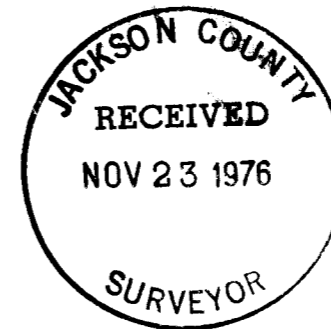

ROBERT B. WIEGAND

CONSULTING CIVIL ENGINEER
211 BEACON DRIVE
GRANTS PASS, ORE.

NOTES:

- = MON. FD. PER R.S. 5936
- = SET 5/8" x 30" I. PIN

SCALE: 1" = 100'

ALL BEARINGS PER RECORDED
SURVEY NO. 4982

JULY 1976 **6544**

SURVEY NARRATIVE TO COMPLY WITH PARA. 209.250 O. R. S.

SURVEY FOR: Gene Carter
1296 Pleasant Creek Road
Rogue River, Oregon 97537

LOCATION: Northeast Quarter of Southwest Quarter of
Section 3, Township 35 South, Range 4 West,
Willamette Meridian, Jackson County, Oregon.

PURPOSE: To relocate the property corners as shown on
this survey map.

PROCEDURE: I relocate the property corners as shown on
attached survey map.

All bearings per Recorded Survey No. 4982.

Survey was executed with a Wild T-16 ED Transit
Theodolite and a 200.00 foot steel chain.

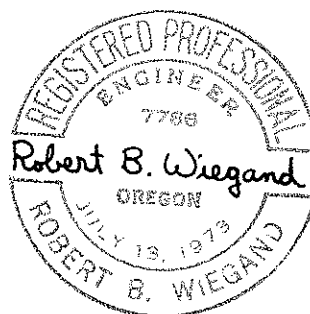
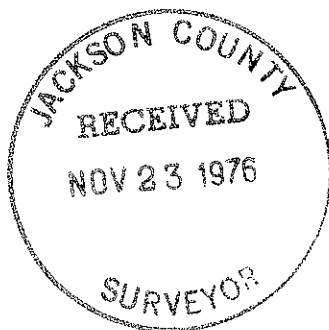

July, 1976