

6540

SURVEY SITUATE IN THE N.W. 1/4 OF SECTION 22,  
T. 36 S., R. 2 W., W.M. JACKSON COUNTY, OREGON  
FOR  
DEAN OWENS

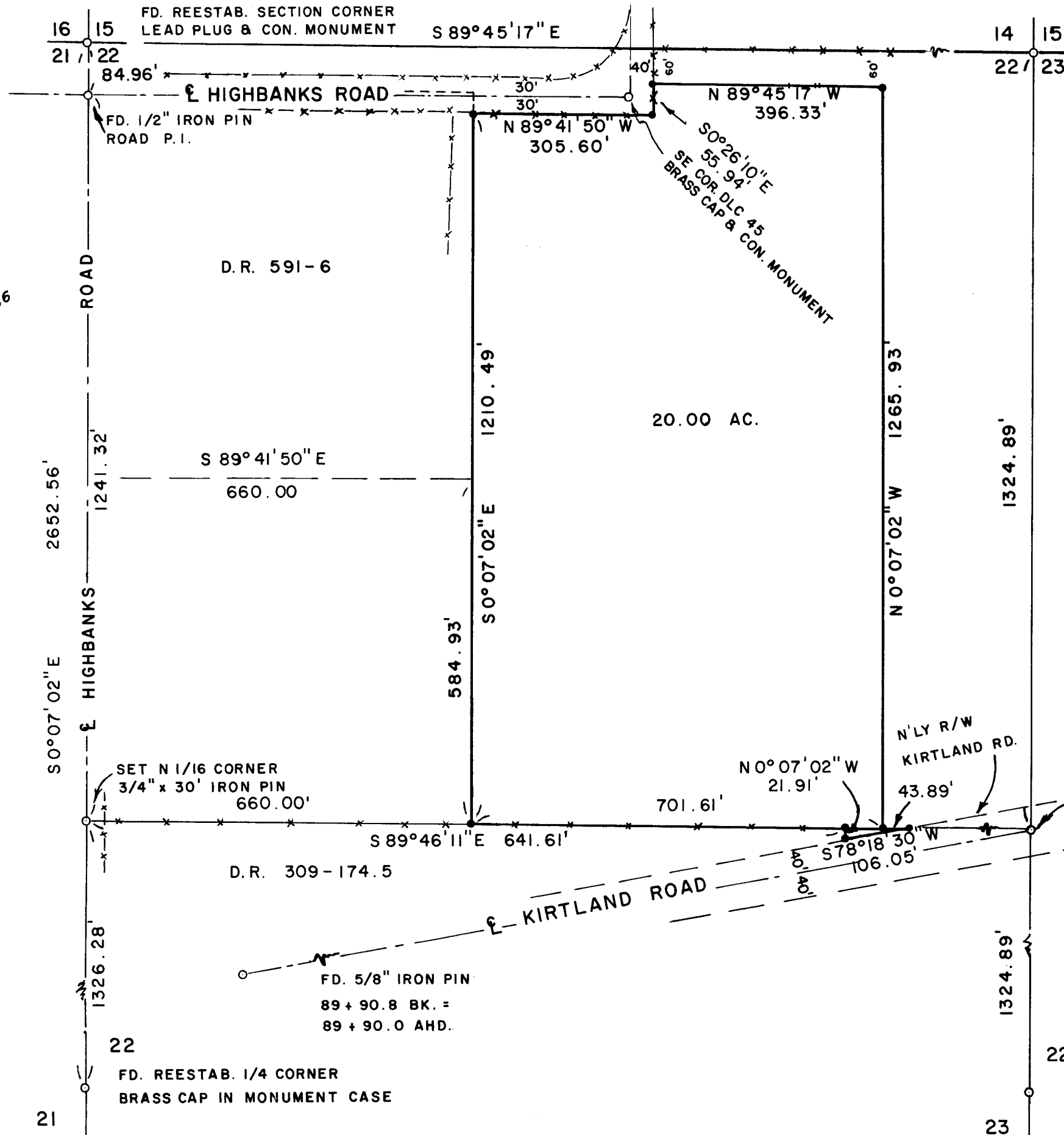

FD. REESTAB 1/4 CORNER  
BRASS CAP & CON. MONUMENT

SCALE: 1" = 200'

SURVEY BY :  
CHARLES H. HURST  
MEDFORD, OREGON

LEGEND  
• SET 5/8" x 24" IRON PINS  
—x— EXISTING FENCES

REGISTERED  
PROFESSIONAL  
LAND SURVEYOR

*Charles H. Hurst*

OREGON  
OCTOBER 30, 1959  
CHARLES H. HURST  
483

OCT 19 1976

FD. 5/8" IRON PIN P.I.  
168 + 98.27 BK. =  
167 + 98.17 AHD.

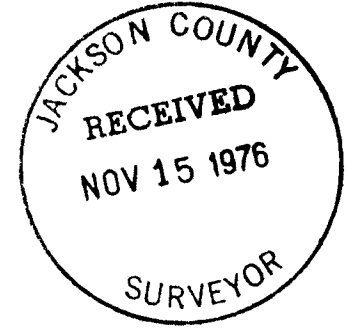

6540

SURVEY NARRATIVE TO COMPLY WITH PARAGRAPH 208.250  
OREGON REVISED STATUTES

Survey for: Dean Owens  
1938 Meridian Road  
Eagle Point, Oregon 97524

Survey by : Charles H. Hurst  
304 South Holly  
Medford, Oregon 97501

Bearing : Meridian of Survey No. 1486 ( south line of DLC no. 45 ).

Purpose : To separate the 20.00 acre tract shown plus the 0.026  
acre parcel providing access to Kirtland Road.

Procedure

Sixteenth corners were set utilizing electronic distance measuring equipment. The north 1/16 corner common to Sections 22 and 23 falls on a North-South fence line and is located approximately at midpoint between Kirtland Road and a railroad right-of-way. The corner monument projects approximately 4 inches above ground.

The north 1/16 corner common to Sections 21 and 22 was set in the center of Highbanks Road. The monument was driven flush with blacktop and falls on a projection of an East-West fence line on the east side of said road.

The location of Kirtland Road was determined on the basis of the centerline intersect with the southerly line of the N $\frac{1}{2}$  N $\frac{1}{2}$  of Section 22, said line being direct between 1/16 corners, there being no angle point at the location of the center-north 1/16 corner in the absence of the quarter corner between Sections 14 and 22.

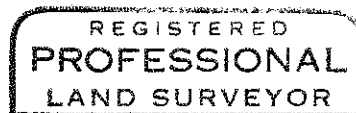
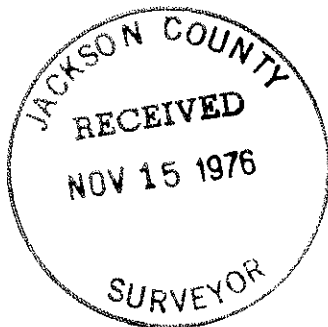

*Charles H. Hurst*

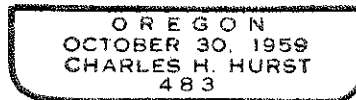

OCT 19 1976