

6539

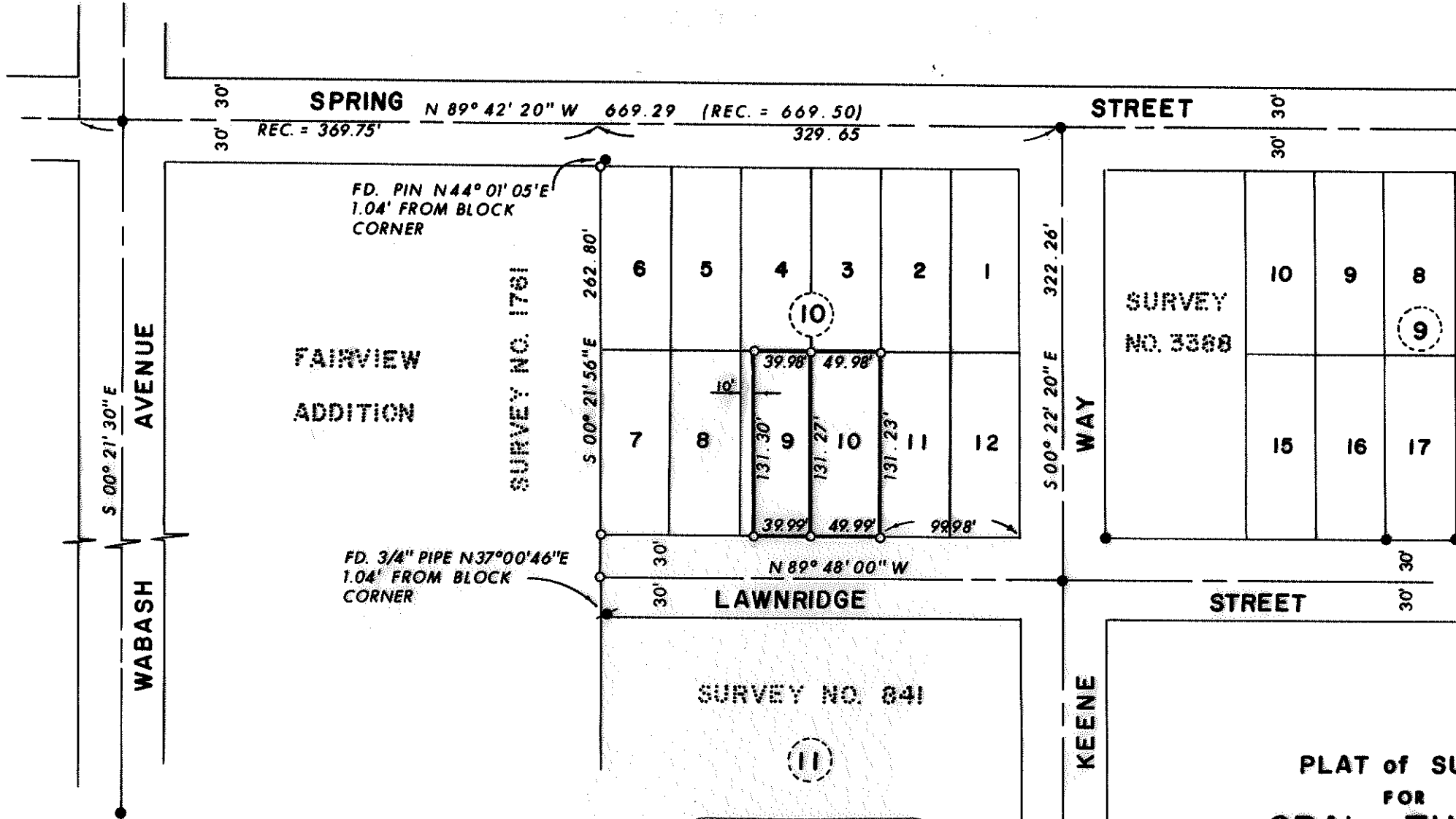

LEGEND:
 ● = FOUND 5/8" IRON PIN
 ■ = FOUND MONUMENT AS SHOWN
 ○ = SET 5/8" PIN WITH PLASTIC CAP
 STAMPED, MOFFIT 944

BASIS OF BEARINGS:
 SURVEY NO. 3388

REGISTERED
 PROFESSIONAL
 LAND SURVEYOR

Lloyd R. Moffit
 OREGON
 JULY 17, 1976
 LOYD R. MOFFIT
 944

**PLAT of SURVEY
 FOR
 ORAL TUCKER**

BEING LOT 10 AND A PORTION
 OF LOT 9, BLK 10 OF "COLLEGE HILLS
 ADDITION", IN THE S. W. 1/4
 OF SECTION 20, T.37S., R.1W., WM.
 JACKSON CO. SCALE: 1"=100'
 OREGON DATE: NOV., 1976
 PREPARED BY: FRIAR - MOFFIT SURVEYING CO.

JACKSON COUNTY
 RECEIVED
 NOV 12 1976
 SURVEYOR

6539

SURVEY NO. 6539

SURVEY NARRATIVE TO COMPLY WITH O.R.S. 209.250

SURVEY FOR: ORAL W. TUCKER
855 N. KEENE WAY
MEDFORD, OREGON 97501

LOCATION: LOT 10 AND A PORTION OF LOT 9, BLOCK 10
OF "COLLEGE HILL ADDITION" IN THE S.W.
1/4 OF SECTION 20, TOWNSHIP 37 SOUTH,
RANGE 1 WEST, WILLAMETTE MERIDIAN, JACKSON
COUNTY, OREGON.

PURPOSE: TO SET CORNERS AS SHOWN ON THE ATTACHED
PLAT.

PROCEDURE: VARIOUS UNRECORDED PIPES, PINS AND SPIKES
WERE FOUND IN AND AROUND THE EXTERIOR
BOUNDARY OF SAID BLOCK 10. AFTER TYING
SAID FOUND POINTS TOGETHER, I FOUND THAT
THERE WAS NOTHING CONSISTANT ABOUT THE
LOCATION OF THE VARIOUS POINTS WITH ONE
ANOTHER. THEREFORE, I USED THE MONUMENTS
ON THE CENTERLINE ON KEENE WAY, SPRING
STREET AND WABASH AVE., COMBINED WITH RE-
CORD BEARINGS AND DISTANCES, TO DETERMINE
THE LOCATION OF THE EXTERIOR BOUNDARY OF
BLOCK 10. PROPORTIONAL DISTANCES WERE
USED TO LOCATE THE LOT CORNERS.

DATE: NOV., 1976

LOYD R. MOFFIT
PROFESSIONAL LAND SURVEYOR

REGISTERED
PROFESSIONAL
LAND SURVEYOR

Lloyd R. Moffit

OREGON
JULY 27 1976
LOYD R. MOFFIT
944

