

6538

SURVEY FOR MARQUSS & MARQUSS, ENGINEERS

SECTION 20, T. 37 S., R. 1 W., W.M.  
JACKSON COUNTY, OREGON

February 19, 1976

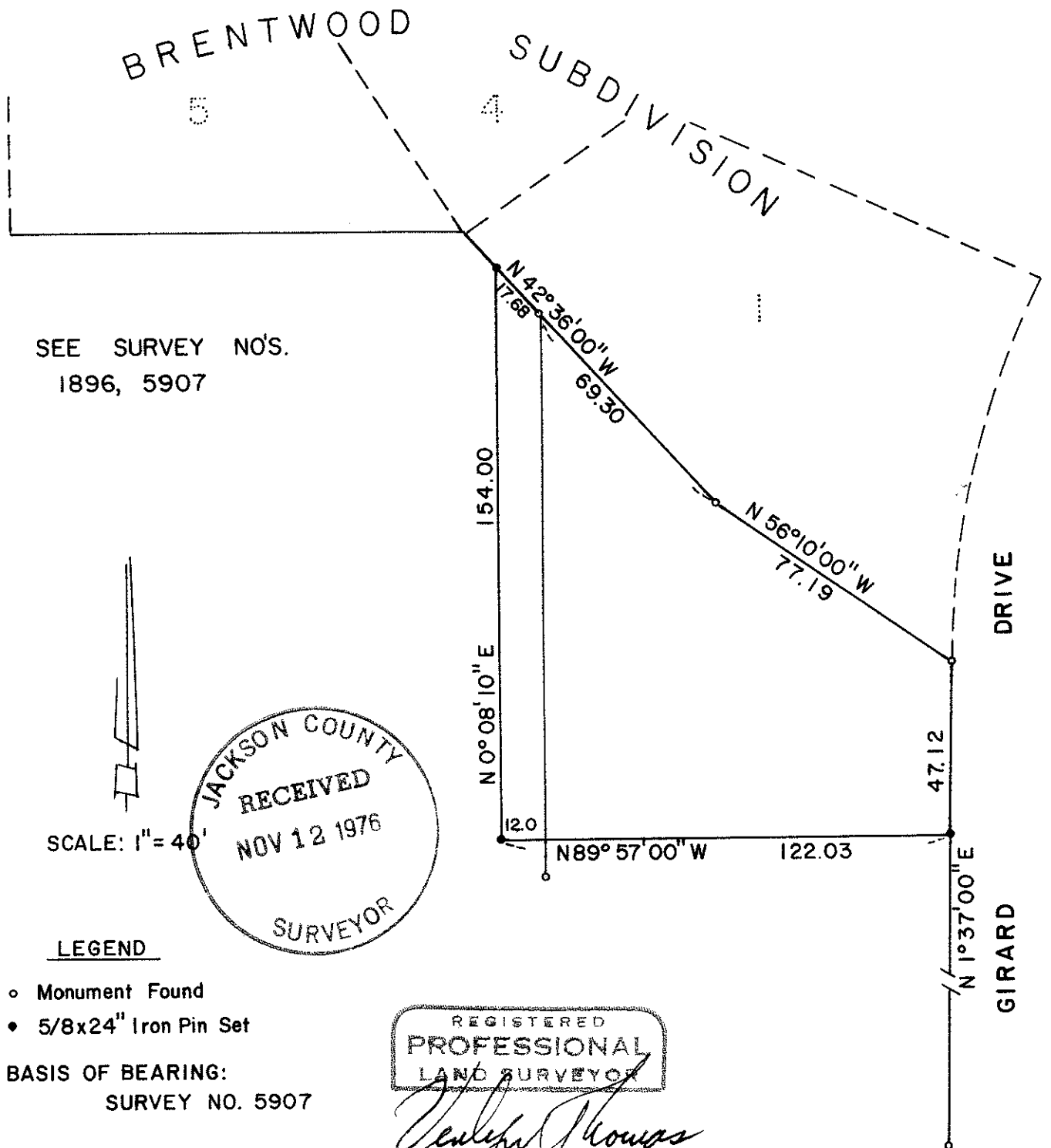

SEE SURVEY NO'S.  
1896, 5907

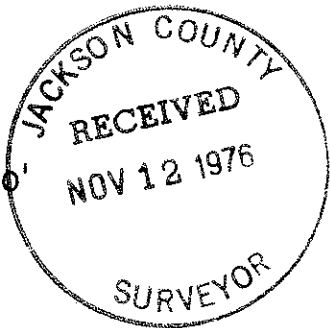
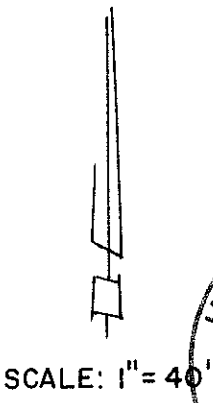

LEGEND

- o Monument Found
- 5/8x24" Iron Pin Set

BASIS OF BEARING:  
SURVEY NO. 5907

REGISTERED  
PROFESSIONAL  
LAND SURVEYOR

*Verlyn Thomas*

OREGON  
MAY 13, 1960  
VERLYN D. THOMAS  
505

6538

6538

Survey No. 6538

SURVEY NARRATIVE TO COMPLY WITH O.R.S. 209.250  
REVISED BY CHAPTER 555, O.L. 1963

FOR: Marquess & Associates  
Goldy Building  
Medford, Oregon 97501

PURPOSE: To survey and monument a parcel adjacent to BRENTWOOD  
SUBDIVISION, being in Recorded Survey No. 5907, accord-  
ing to instructions from the client, and prepare legal  
description.

PROCEDURE: Recovered monuments previously established or indicated  
on Recorded Survey 5907. Established the westerly boundary of said  
parcel 12.0 feet westerly of the west boundary of Parcel "C" as  
shown on said Survey 5907, and the southerly boundary 30.0 feet  
north of the southerly boundary of said Parcel "C". Set monuments  
as shown on the accompanying plat.

