

6536

SURVEY FOR:

SPRING STREET PROPERTIES, INC.

LOCATED IN THE EAST-HALF  
OF SECTION 19, T.37S., R. 1W., W.M.

MEDFORD, OREGON

BY: MARK E. BOYDEN

OCT. 8, 1976

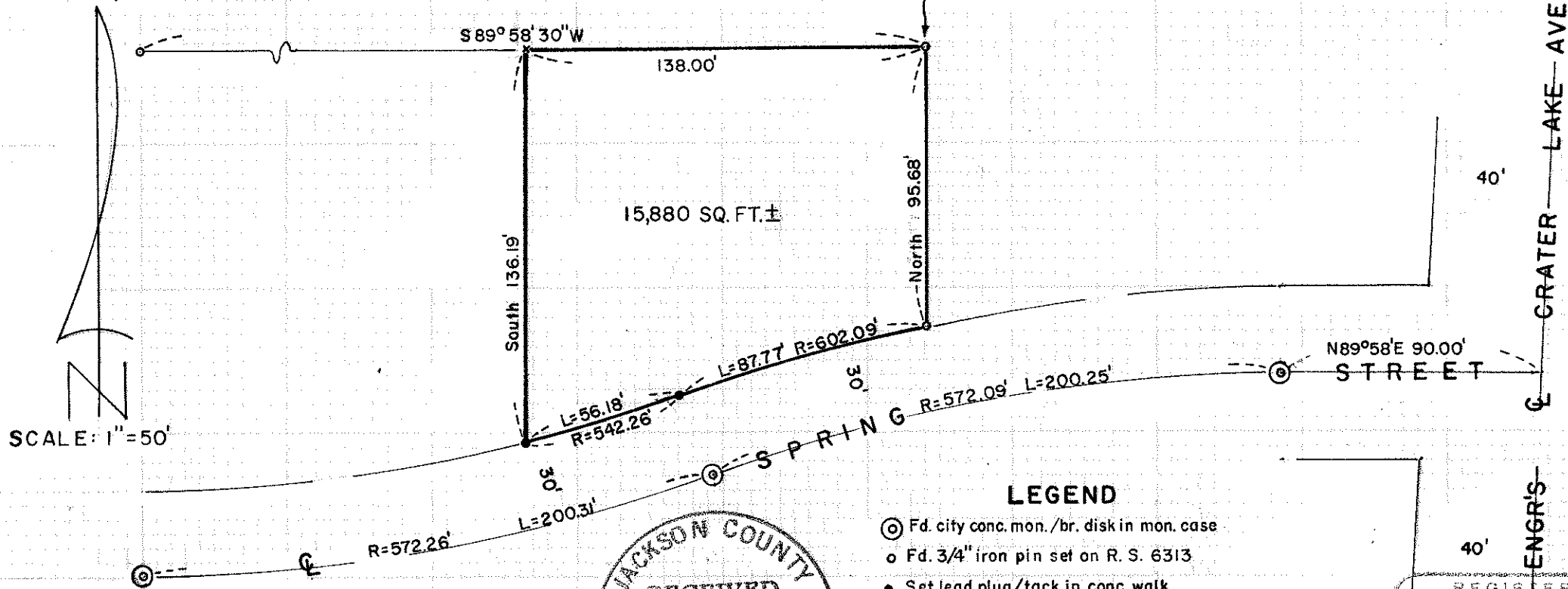

SCALE: 1"=50'

JACKSON COUNTY  
RECEIVED  
NOV 5 1976  
SURVEYOR

**LEGEND**

- ⊙ Fd. city conc. mon./br. disk in mon. case
- Fd. 3/4" iron pin set on R. S. 6313
- Set lead plug/tack in conc. walk
- × Set 3/4" x 24" re-bar flush

BASIS OF BEARINGS: RECORDED SURVEY NO. 6313

REGISTERED  
PROFESSIONAL  
LAND SURVEYOR  
MARK E. BOYDEN  
OREGON  
NOV. 9, 1951  
MARK E. BOYDEN  
281

6536

6536

Survey No. 6536

SURVEY NARRATIVE TO COMPLY WITH O.R.S. 209.250.

FOR: Spring Street Properties, Inc.  
c/o Don Whalin  
406 South Riverside Avenue  
Medford, Oregon, 97501

PURPOSE: To monument and describe a tract proposed to be conveyed,  
being located in Section 19, T37SRLW, W.M.

PROCEDURE: From controls previously utilized on Recorded Survey No. 6313,  
monumented the West line of the subject premises at the position  
shown on the map to accompany this report.

October 8, 1976

