

6535

SURVEY FOR
 EAGLE POINT BRANCH, JACKSON COUNTY LIBRARY
 LOCATED IN THE
 NE.1/4 SEC.3, T.36 S., R.1 W., W.M.
 AND THE
 CENTRAL ADDITION TO THE CITY OF EAGLE POINT
 JACKSON COUNTY, OREGON
 NOVEMBER 4, 1976

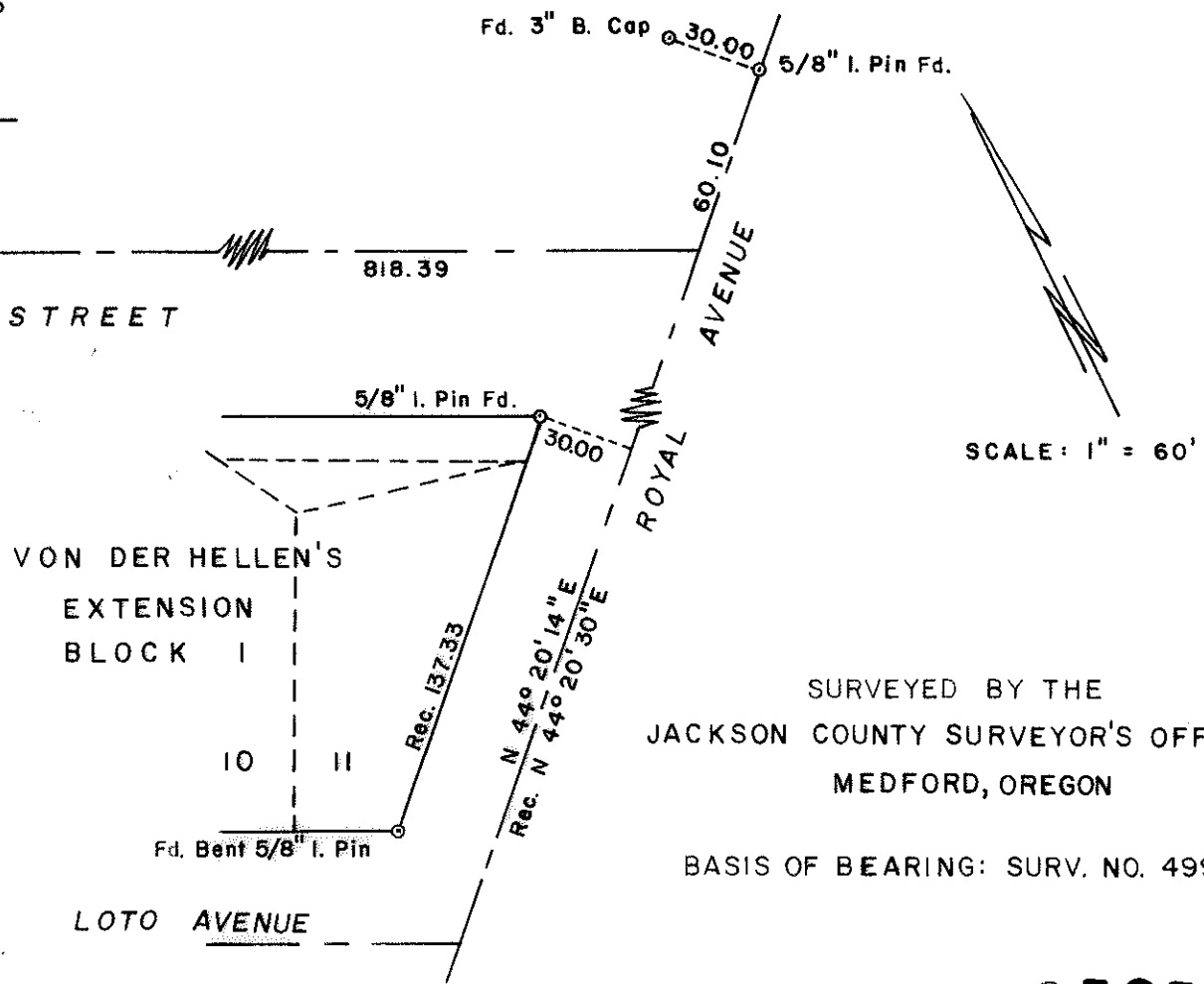
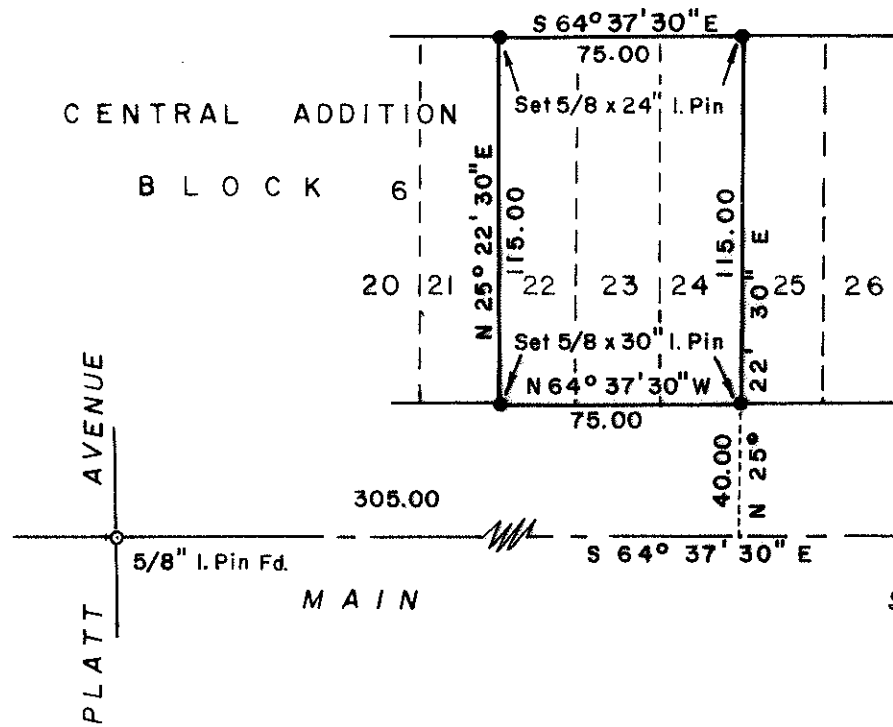

SCALE: 1" = 60'

REGISTERED
 PROFESSIONAL
 LAND SURVEYOR

Edward B. Graham

OREGON
 JULY 22, 1974
 EDWARD B. GRAHAM
 NO. 1908

JACKSON COUNTY
 RECEIVED
 NOV 4 1976
 SURVEYOR

SURVEYED BY THE
 JACKSON COUNTY SURVEYOR'S OFFICE
 MEDFORD, OREGON

BASIS OF BEARING: SURV. NO. 4995

6535

SURVEY NO. 6535

SURVEY NARRATIVE TO COMPLY WITH O.R.S. 209.250

SURVEY FOR: Eagle Point Branch of the Jackson County Library System.

LOCATION: Lots 22, 23, 24 Central Addition, Northeast 1/4 of Sec. 3, Township 36 South, Range 1 West, Willamette Meridian, Jackson County, Oregon.

DATE: November 4, 1976.

BY: Jackson County Surveyor's Office.

PURPOSE: To monument Lots 22, 23 and 24, Central Addition.

PROCEDURE: Monumentation shown on Survey No. 4995 was recovered, checked and employed to develop the control for the placement of property corner monuments which were established as shown on the attached map, thus by reference making it a part of this narrative. For field notes and computations refer to County Surveyors Job File No. 76-18.

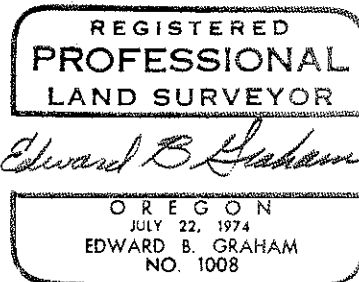
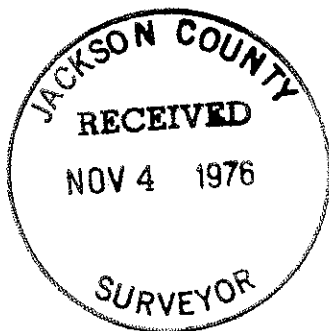

Edward B. Graham
Professional Land Surveyor