

6532

WABASH AVENUE

COLLEGE WAY

WAY

SURVEY NO. 6096

640.54'

DRIVE

342.95'

343.47'

HILL WAY

WAY

SET P.K. NAIL FROM R.P.'S

S 89°48'04"E

SET WIT. COR. 0.50' NORTH

639.99'

1309.25'

KEENE WAY

S 00°21'36"E

S 00°16'03"E

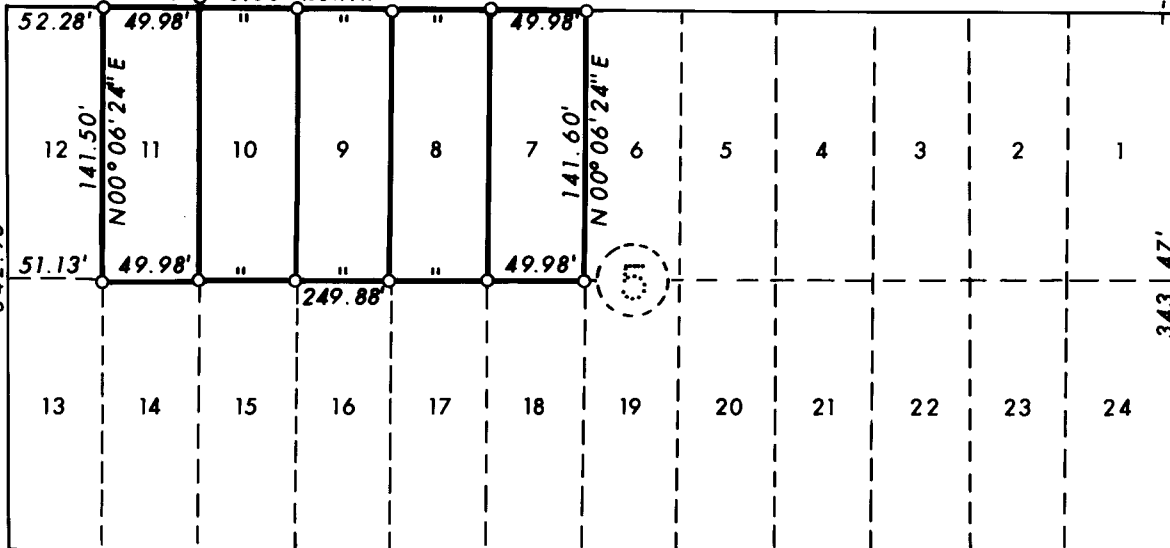

FLOWER STREET

STREET

S 89°45'15"E

639.44'

SPRING STREET

STREET

REGISTERED PROFESSIONAL LAND SURVEYOR

Larry J. Friar  
OREGON  
JULY 16, 1971  
LARRY J. FRIAR  
961

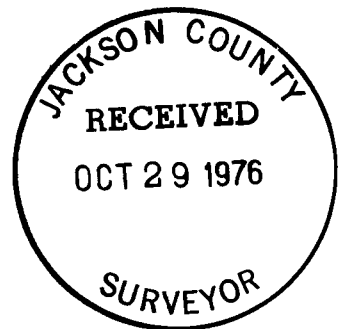

LEGEND:

- = FOUND 5/8" IRON PIN
- = SET 5/8" IRON PIN

BASIS OF BEARING: SURVEY NO. 5978

PLAT OF SURVEY FOR MIKE TURNBULL

BEING LOTS 7, 8, 9, 10 & 11 OF BLOCK 5 "COLLEGE HILLS ADDITION" IN THE N.W. 1/4 OF SECTION 20, T. 37 S., R. 1 W., W. M. JACKSON CO. SCALE: 1" = 100' OREGON DATE: OCT., 1976 PREPARED BY: FRIAR-MOFFIT SURVEYING CO. MEDFORD, ORE.

6532

SURVEY NO. **6532**

SURVEY NARRATIVE TO COMPLY WITH O.R.S. 209.250

SURVEY FOR: MIKE TURNBULL  
10 CRATER LAKE AVE.  
MEDFORD, OREGON 97501

LOCATION: LOTS 7 THROUGH 11, BLOCK 5  
COLLEGE HILLS ADDITION TO  
MEDFORD IN THE N.W. 1/4 OF  
SECTION 20, TOWNSHIP 37 SOUTH,  
RANGE 1 WEST, WILLAMETTE  
MERIDIAN, JACKSON COUNTY, ORE-  
GON.

PURPOSE: TO SET LOT CORNERS ON LOTS 7  
THROUGH 11, BLOCK 5, COLLEGE  
HILLS ADDITION.

PROCEDURE: UTILIZED CONTROL ESTABLISHED BY  
THIS OFFICE IN SURVEY NO. 5978.  
SET LOT CORNERS AT PROPORTIONATE  
DISTANCES. MONUMENTS FOUND AND  
SET ARE SHOWN ON THE ATTACHED MAP.

DATE: OCT., 1976

LARRY J. FRIAR  
PROFESSIONAL LAND SURVEYOR

