

6528

6528

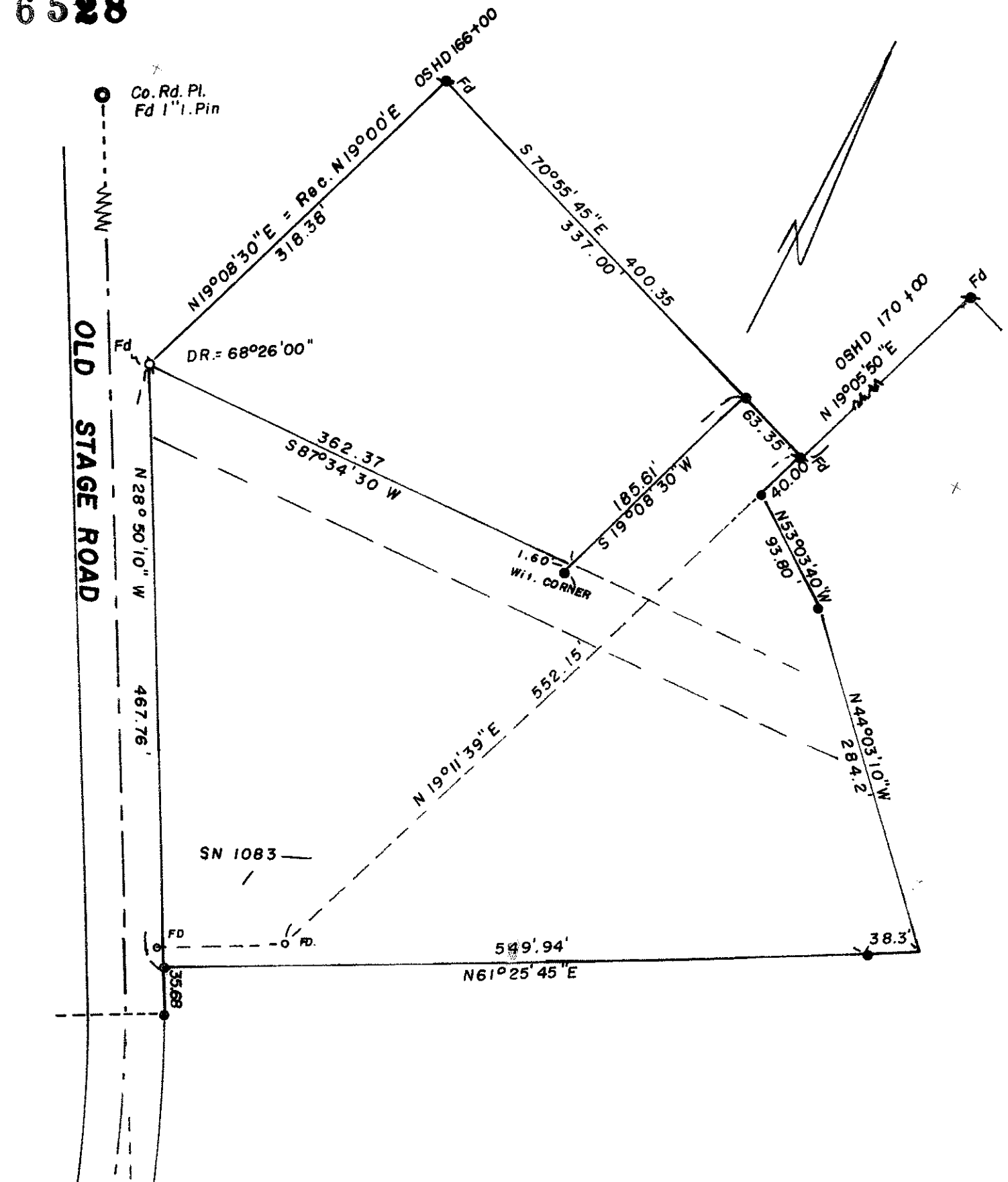

**SURVEY IN NE. 1/4 SEC. 22, T. 36S., R. 3W. WM**

FOR: R.E. HIRSCH  
76-35

BY EDWARD A. MC GINTY  
MEDFORD OREGON  
SEPT. 1976

SCALE 1" = 100'  
○ = FD. 1/2" PIPE  
⊗ = FD 3/4" PIPE  
● = FD 3/4" I.PIN (OSHD)  
● = 5/8" I.P.

REGISTERED  
PROFESSIONAL  
LAND SURVEYOR

*Edward A. McGinty*

OREGON  
JULY 10, 1953  
EDWARD A. MCGINTY  
301

JACKSON COUNTY  
RECEIVED  
OCT 22 1976  
SURVEY

6528

6528

6528

SURVEY NO. \_\_\_\_\_

SURVEY NARRATIVE TO COMPLY WITH O.R.S. 209-250

Survey for: Mr. R. E. Hirsch 76-35  
9575 Old Stage Road  
Central Point, Ore. 97502

Survey by: Edward A. McGinty, R.S.  
Medford, Oregon  
October, 1976

Basis of Bearing: County road tangent; N.28°50'10"W.

Precedence of Survey:

The center line of Old Stage Road was determined from county road monuments, as shown, this would not be the alignment as previously shown on survey No. 1083. The southerly and easterly lines were determined by a survey and boundary line agreement.

The northerly line of clients boundary, being the northerly line of a previously deeded road way. Inasmuch as surveys varies, as well as deed records varies as to bearing, held deed record as shown.

Opposite highway station 166+00, found a 3/4 in. iron pipe and a 3/4 in. iron pin OSHD monument with 4 x 4 in. post along side. Held deed record distance along right of way 337.00 ft.

Monuments on previous survey for Granger ( on the south and east lines) being 5/8 in. iron pins, 24 ins. long. Monuments set on this survey, also being 5/8 in. x 24 in. iron pins.

