

6 526

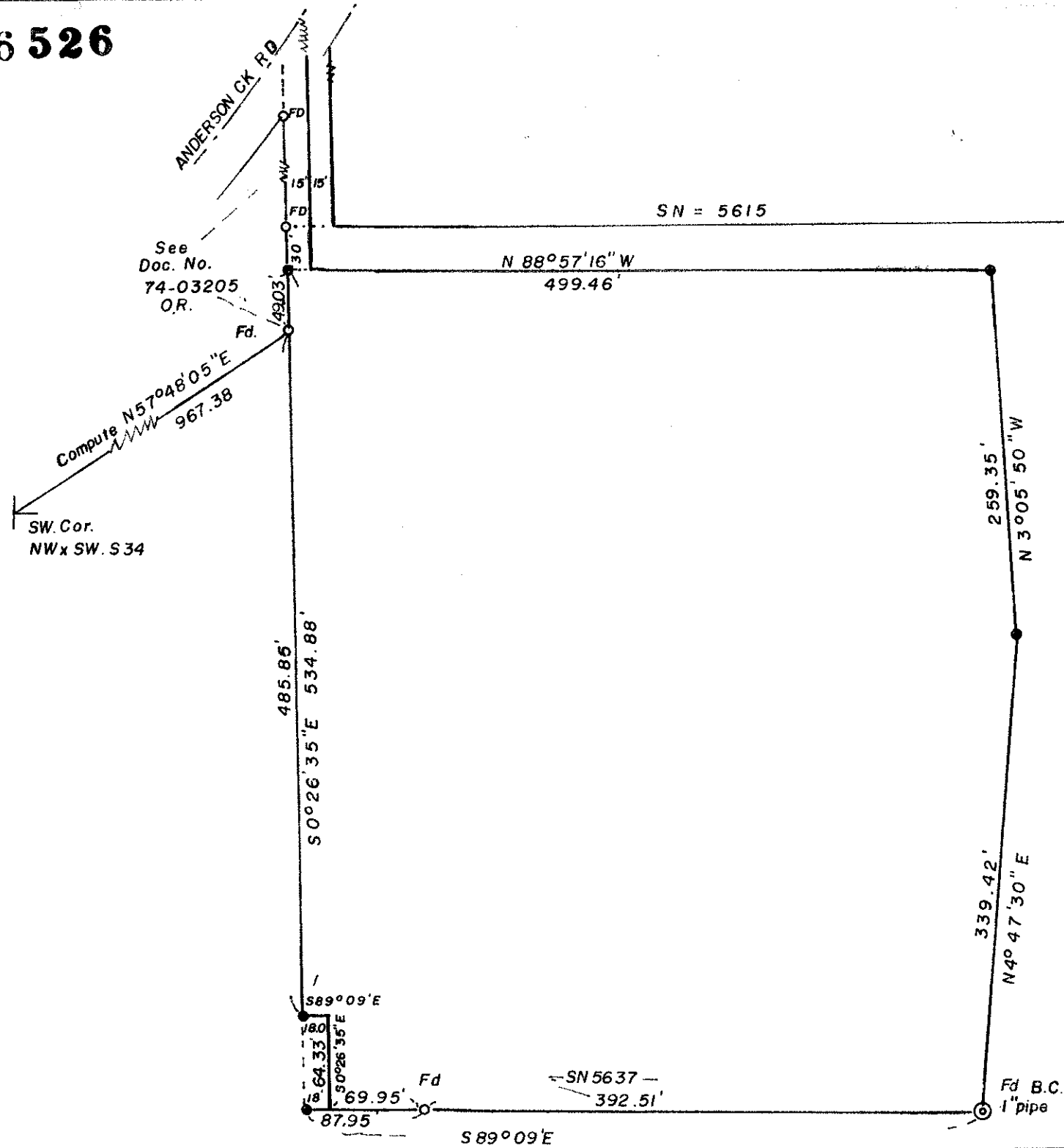

See
Doc. No.
74-03205
O.R.

Compute N57°48'05"E
967.38

SW. Cor.
NW x SW. S 34

SN = 5615

N 88° 57' 16" W
499.46'

485.85'
S 0° 26' 35" E 534.88'

S 89° 09' E

64.33'
S 0° 26' 35" E

87.95'

Fd

SN 5637
392.51'

S 89° 09' E

339.42'
N 4° 47' 30" E

259.35'
N 3° 05' 50" W

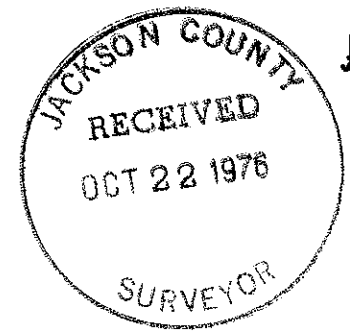

REGISTERED
PROFESSIONAL
LAND SURVEYOR

Edward A. McGinty

OREGON
JULY 10, 1953
EDWARD A. MCGINTY
301

SURVEY IN SW. 1/4 SEC. 34, T. 38 S., R. 1 W., WM.
FOR: CORDINO LONGIOTTI
76 - 30

BY EDWARD A. MC GINTY
MEDFORD, OREGON
JULY 1976

SCALE 1" = 100'
• = 5/8" x 24" Pin set
o = 5/8" I. Pin Fd.

6 526

6526

SURVEY NO. _____

Survey Narrative to comply with O.R.S. 209-250

Survey for: Mr. Cordino Longiotti 76-30
c/o Cor-Lon Hardware
101 N. Pacific Hwy.
Talent, Oregon 97540

Survey by: Edward A. McGinty, R.S.
Medford, Oregon
October, 1976

Basis of Bearing: Survey No. 4584

Location of Survey: SW. 1/4 of Sec. 34, T38S, R1W, WM.
Jackson County, Oregon
(Anderson Creek)

Precedence of Survey:

The westerly line and 69.95 feet of the south line of a tract as surveyed and shown is for the purpose of a boundary line agreement. The remainder of the southerly line being identical to the line shown on Survey No. 5637, also being an established boundary line agreement. The easterly and northerly lines of tract were surveyed for the purpose to segregate a tract from a larger parcel.

Basis of bearings, established by me, from previous surveys, varies slightly from survey No. 5637 and which would vary slightly more on survey No. 5615.

Monuments set being 5/8 in. x 24 in. iron pins, set approx. flush with the surface.

