

APPROVAL: 6525

Dale O. Himes  
ASHLAND PLANNING COMMISSION  
October 13, 1976  
DATE  
M 75-253

ASHLAND

STREET

# MAJOR LAND PARTITION

LOCATED IN  
NW 1/4 OF NE 1/4 OF SEC. 16, TWP. 39S., R. 1 E.W.M.  
JACKSON COUNTY OREGON  
FOR

RODNEY A. BADGER  
247 GREENBRIAR PLACE  
ASHLAND, OREGON 97520

FILED FOR RECORD THIS THE 20th DAY OF October  
1976 AT 3:40 O'CLOCK P.M. AND RECORDED IN VOLUME  
1 PAGE 19 OF "MAJOR LAND PARTITIONS" IN  
JACKSON COUNTY, OREGON.  
Harry Chapman COUNTY CLERK  
Ruby A. Pabing DEPUTY

SECTION CORNER  
Fd. 1" sq. iron Bar  
in Mon. Case

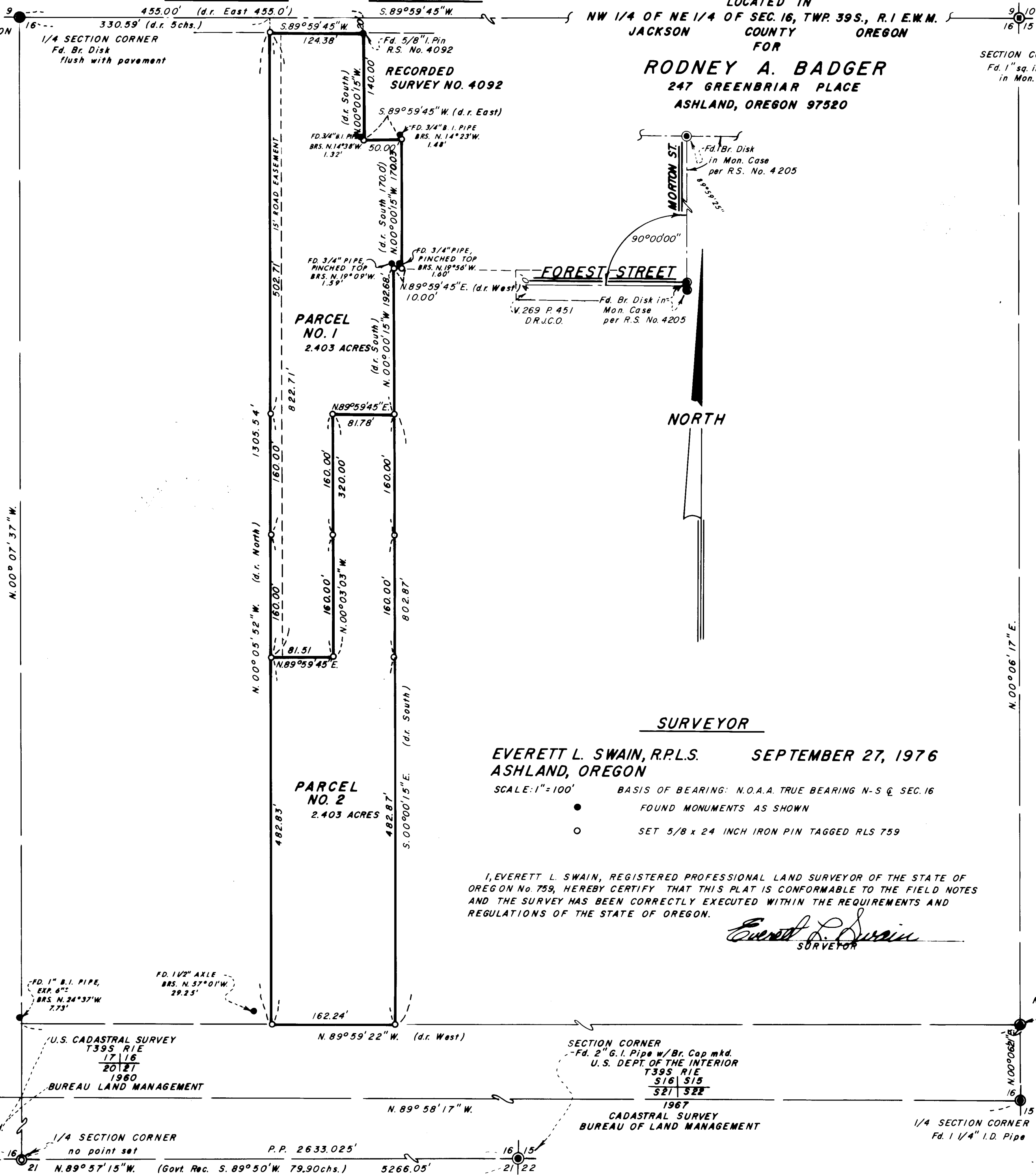

## SURVEYOR

EVERETT L. SWAIN, R.P.L.S. SEPTEMBER 27, 1976  
ASHLAND, OREGON

SCALE: 1"=100' BASIS OF BEARING: N.O.A.A. TRUE BEARING N-S @ SEC. 16  
● FOUND MONUMENTS AS SHOWN  
○ SET 5/8 x 24 INCH IRON PIN TAGGED RLS 759

I, EVERETT L. SWAIN, REGISTERED PROFESSIONAL LAND SURVEYOR OF THE STATE OF OREGON No. 759, HEREBY CERTIFY THAT THIS PLAT IS CONFORMABLE TO THE FIELD NOTES AND THE SURVEY HAS BEEN CORRECTLY EXECUTED WITHIN THE REQUIREMENTS AND REGULATIONS OF THE STATE OF OREGON.

*Everett L. Swain*  
SURVEYOR

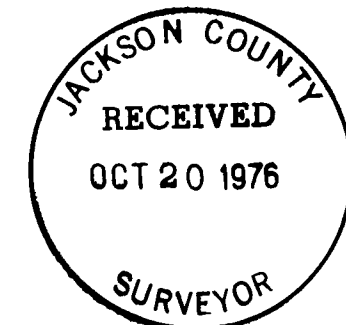
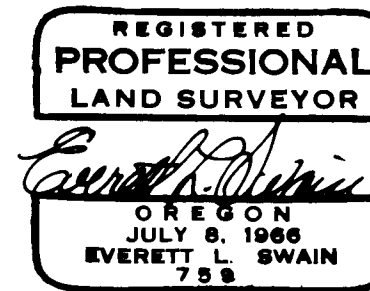

6525