

6524

6524

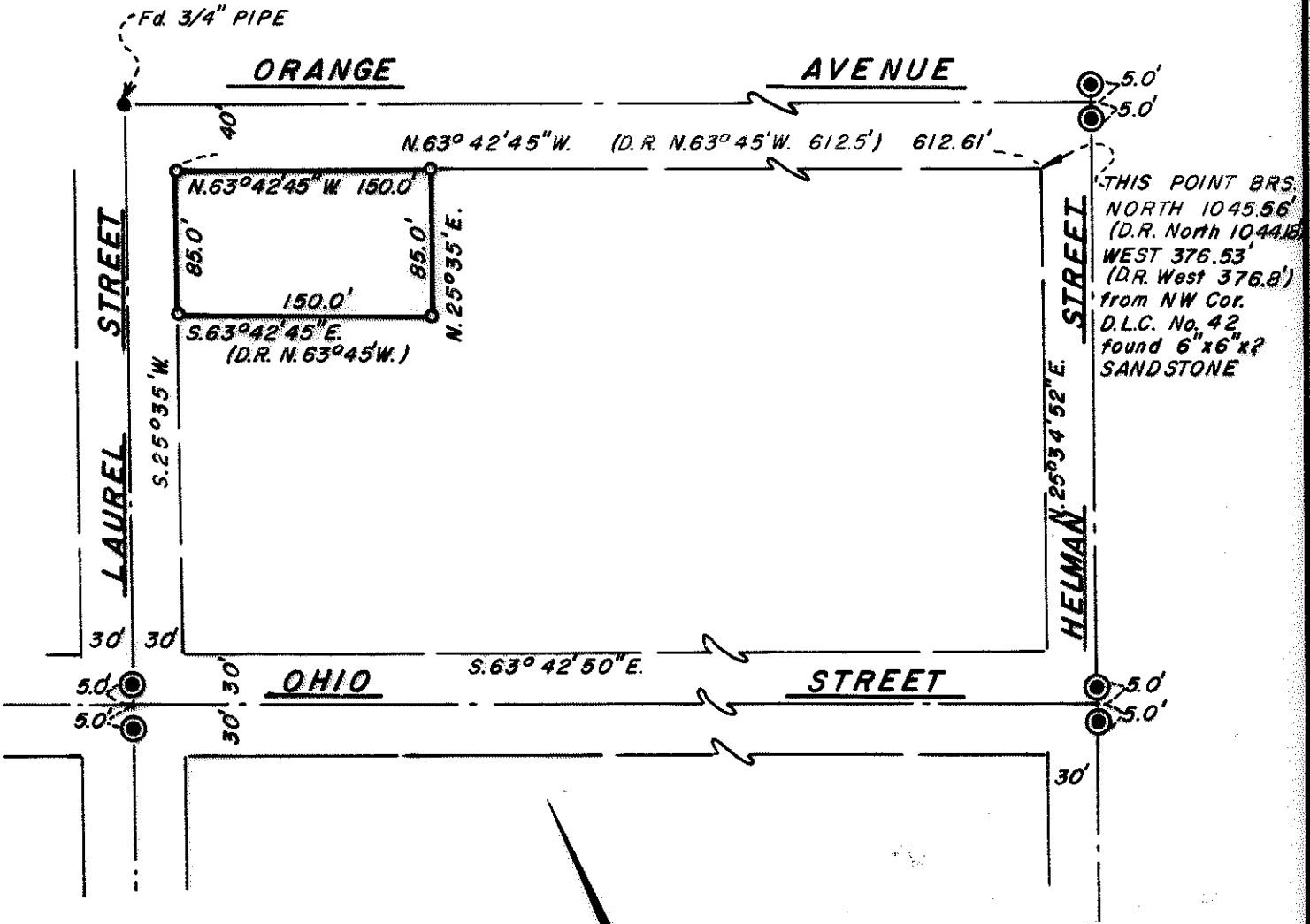

NORTH

REGISTERED
 PROFESSIONAL
 LAND SURVEYOR
Everett L. Swain
 OREGON
 JULY 8, 1966
 EVERETT L. SWAIN
 759

JACKSON COUNTY
 RECEIVED
 OCT 19 1976
 SURVEYOR

MAP OF SURVEY
 LOCATED IN
 SW 1/4 OF SEC. 4, T. 39S., R. 1E.W.M.
 JACKSON COUNTY OREGON
 FOR

JAMES W. STEPHENSON

EVERETT L. SWAIN, R.L.S. ASHLAND, OREGON
 SCALE: 1" = 100' OCTOBER 11, 1976
 BASIS OF BEARING: N.O.A.A. TRUE BEARING N-S & SEC. 4

- FOUND MONUMENTS AS SHOWN
- ⊙ FOUND PIPE WITH "CITY OF ASHLAND" BR. DISK IN MONUMENT CASE
- SET 5/8 x 24 INCH IRON PIN TAGGED RLS 759

6524

6524

SURVEY NO. 6524

SURVEY NARRATIVE TO COMPLY WITH PARAGRAPH 209.250
OREGON REVISED STATUTES

SURVEY FOR: James W. Stephenson
P. O. Box 416
Ashland, Oregon 97520

LOCATION: Situated in the Southwest quarter of Section 4, Township 39 South,
Range 1 East of the Willamette Base and Meridian, Jackson County,
Oregon

PURPOSE: To correct bearings shown on Recorded Survey No. 6053 which have
the wrong quadrant designation.

Everett L. Swain
Professional Land Surveyor
Ashland, Oregon

