

6523

NE COR. D.L.C. No. 39
Fd. Br. Disk in Mon.
Case

RECORDED
SURVEY
NO. 1521

RECORDED

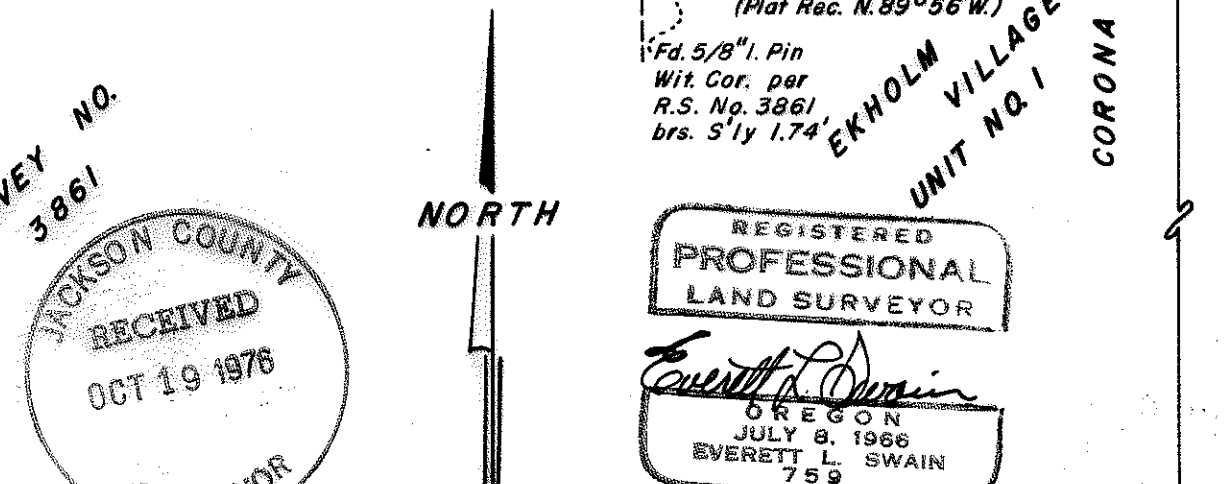
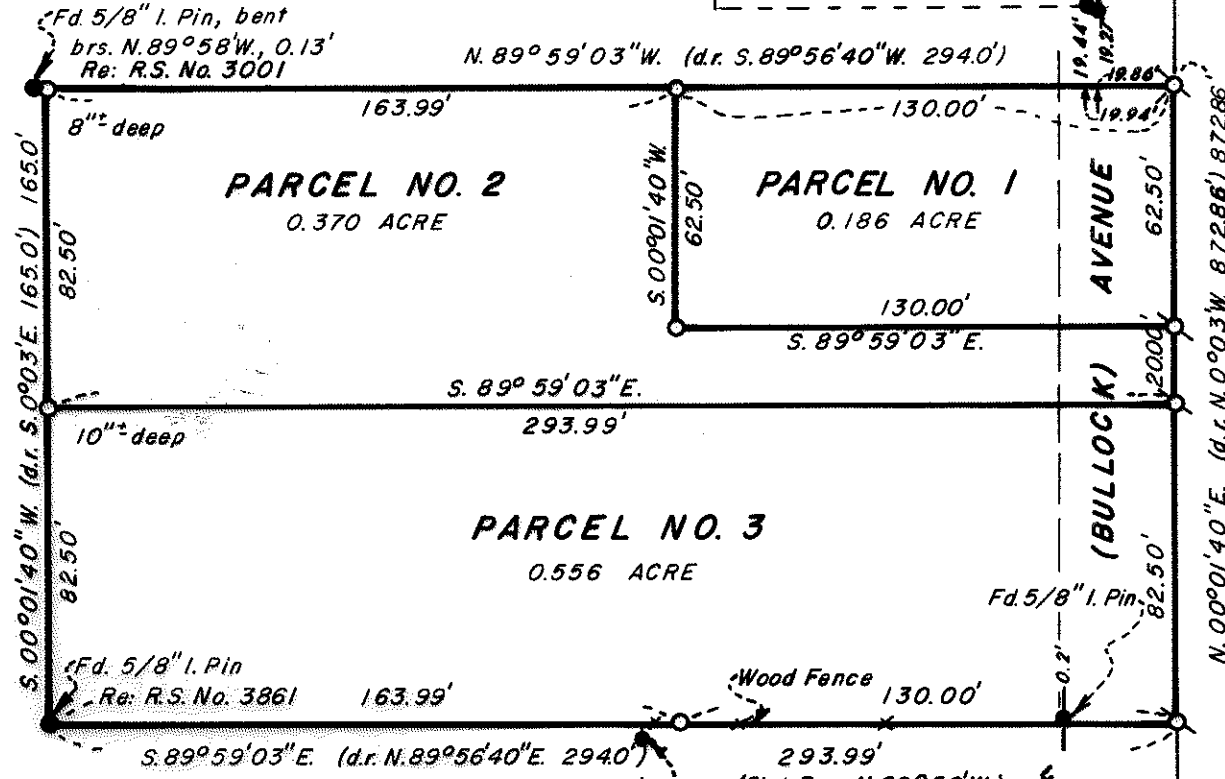

MAP OF SURVEY

LOCATED IN
DONATION LAND CLAIM NO. 39, TWP. 37S., R. 1 W.W.M.
JACKSON COUNTY OREGON
FOR

JOHN HALES

EVERETT L. SWAIN, R.L.S.

ASHLAND, OREGON

SCALE 1" = 50'
BASIS OF BEARING:

SEPTEMBER 23, 1976
RECORDED SURVEY No. 3861

- FOUND MONUMENTS AS SHOWN
- SET 5/8 x 24 INCH IRON PIN TAGGED R.L.S. 759
- ⊗ SET 5/8 x 24 INCH IRON PIN WITH ALUM. CAP mkd.
SWAIN SURVEYING
PROP
COR
1976

SE COR. D.L.C. No. 39
Fd. 1 1/2" I. Pipe

6523

6523

6523

SURVEY NO. 6523

SURVEY NARRATIVE TO COMPLY WITH PARAGRAPH 209.250
OREGON REVISED STATUTES

SURVEY FOR: John Hales
9967 Wagner Creek Road
Talent, Oregon 97540

LOCATION: Situated in Donation Land Claim No. 39, Township 37 South,
Range 1 West of the Willamette Base and Meridian, Jackson
County, Oregon.

PURPOSE: To survey and monument the tracts as shown on the accompanying
map, per clients instructions.

PROCEDURE: Utilizing a Wild T-2 Theodolite and Hewlett-Packard 3800A EDM,
proceeded to tie the Southeast corner of Donation Land Claim
No. 39 to the Northeast corner of said claim. Tied monuments
as set on recorded survey Nos. 1521, 3861 and Ekholm Village
Unit No. 1 and preceeded to evaluate these in relation to the
description furnished by the client. The results are as shown
on the accompanying map.

Everett L. Swain
Professional Land Surveyor
Ashland, Oregon

