

49

No.

D.L.C.

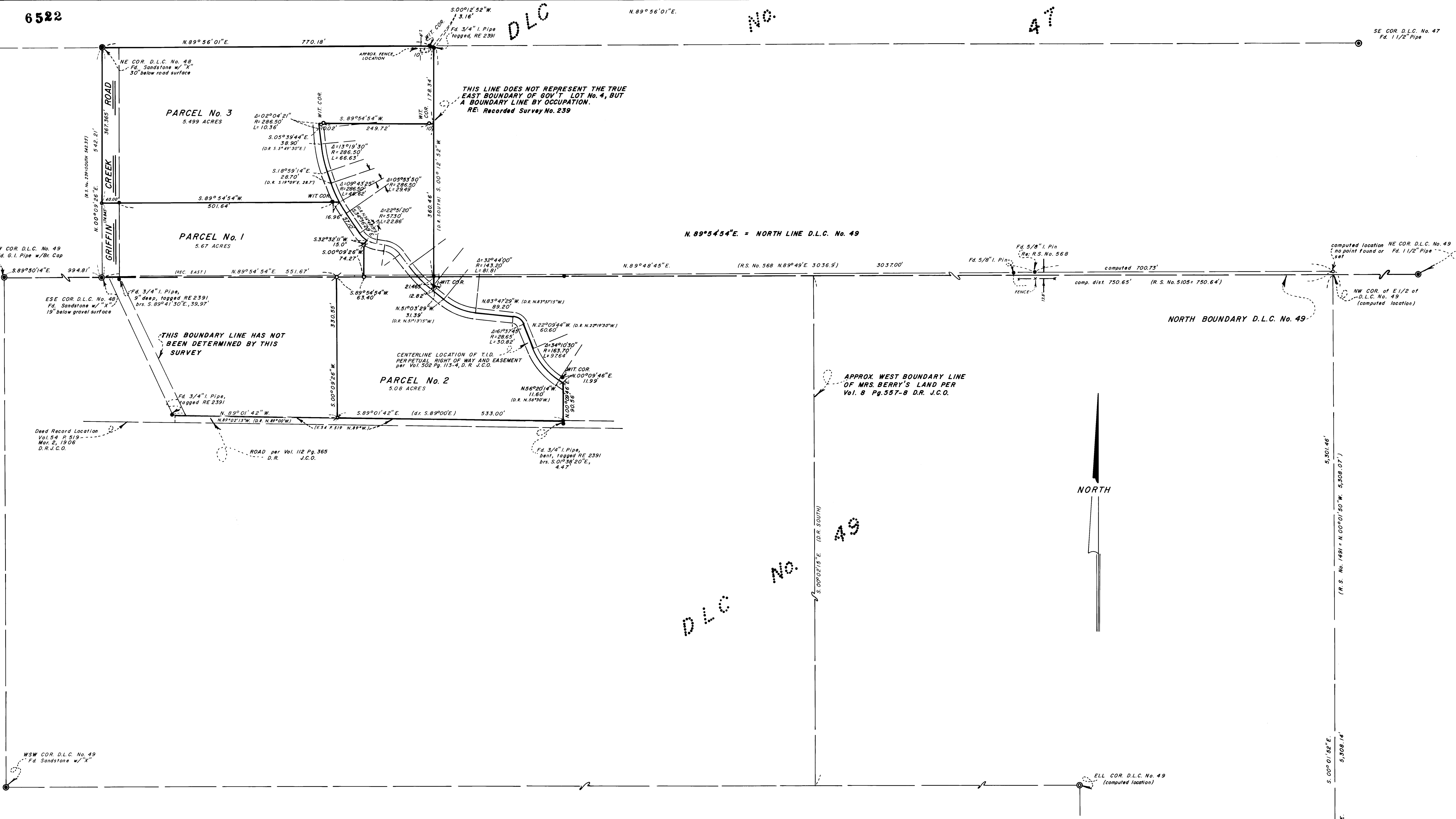

MAP OF SURVEY
 LOCATED IN
 DONATION LAND CLAIM No. 49 & GOV'T LOT 4, SEC. 11, T. 38S., R. 2 W.W.
 JACKSON COUNTY OREGON
 FOR

MR. & MRS. JAMES J. BOYLE
 EVERETT L. SWAIN, R.L.S. ASHLAND, OREGON

SCALE: 1" = 100'
 BASIS OF BEARING: JULY 23, 1976
 RECORDED SURVEY No. 2485

- FOUND 5/8 x 24 INCH IRON PIN UNLESS OTHERWISE SHOWN
- SET 3/4 x 24 INCH IRON PIPE WITH PLUG AND BR. TAG MKD "LS 759"
- ✕ SET 3/4 x 24 INCH G.I. PIPE WITH PLUG AND BR TAG MKD "LS 759"
- SET 5/8 x 30 INCH IRON PIN WITH ALUM. CAP MARKED SWAIN SURVEYING

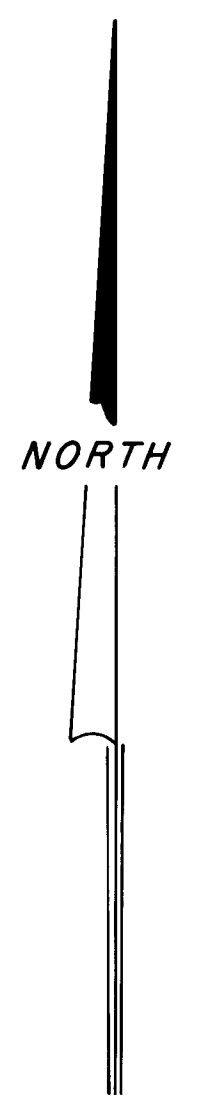
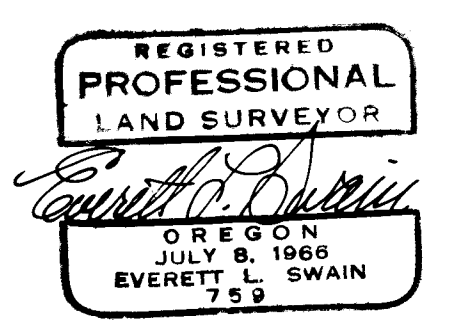

DD

SURVEY NO. 6522

SURVEY NARRATIVE TO COMPLY WITH PARAGRAPH 209.250
OREGON REVISED STATUTES

SURVEY FOR: Mr. & Mrs. James Boyle
3635 Griffin Creek Road
Medford, Oregon 97501

LOCATION: Situated in Donation Land Claim No. 49 and Government Lot 4,
Section 11, Township 38 South, Range 2 West of the Willamette
Base and Meridian, Jackson County, Oregon.

PURPOSE: To revise survey no. 6245 to the parcel configuration as shown
on the accompanying map, per clients instructions.

PROCEDURE: From control established in the performance of Recorded Survey
No. 6245 proceeded to revise the parcels as shown.

A clarification of Recorded Survey No. 6245 wherein the Northwest
corner of the East half of Donation Land Claim No. 49 was shown
erroneously, is now corrected and made of record. The true
Northwest corner is the intersection of the North line of Claim
No. 49 with the West boundary line of the East half of Claim No.
49 as shown on the accompanying map.

Also, the retraced bearing of the South line of Recorded Survey
No. 568 was shown in the Northwest quadrant and should have been
in the Northeast quadrant. This correction is also included on
this survey.

Everett L. Swain
Professional Land Surveyor
Ashland, Oregon

