

MINOR LAND PARTITION

LOCATED IN NE. 1/4 SECTION 3, T.36S., R.1W., W.M.
CITY OF EAGLE POINT, OREGON

EDGAR A. DAHACK, OWNER
885 ROYAL AVENUE
EAGLE POINT, OREGON

AUGUST 12, 1976

SCALE: 1" = 60'

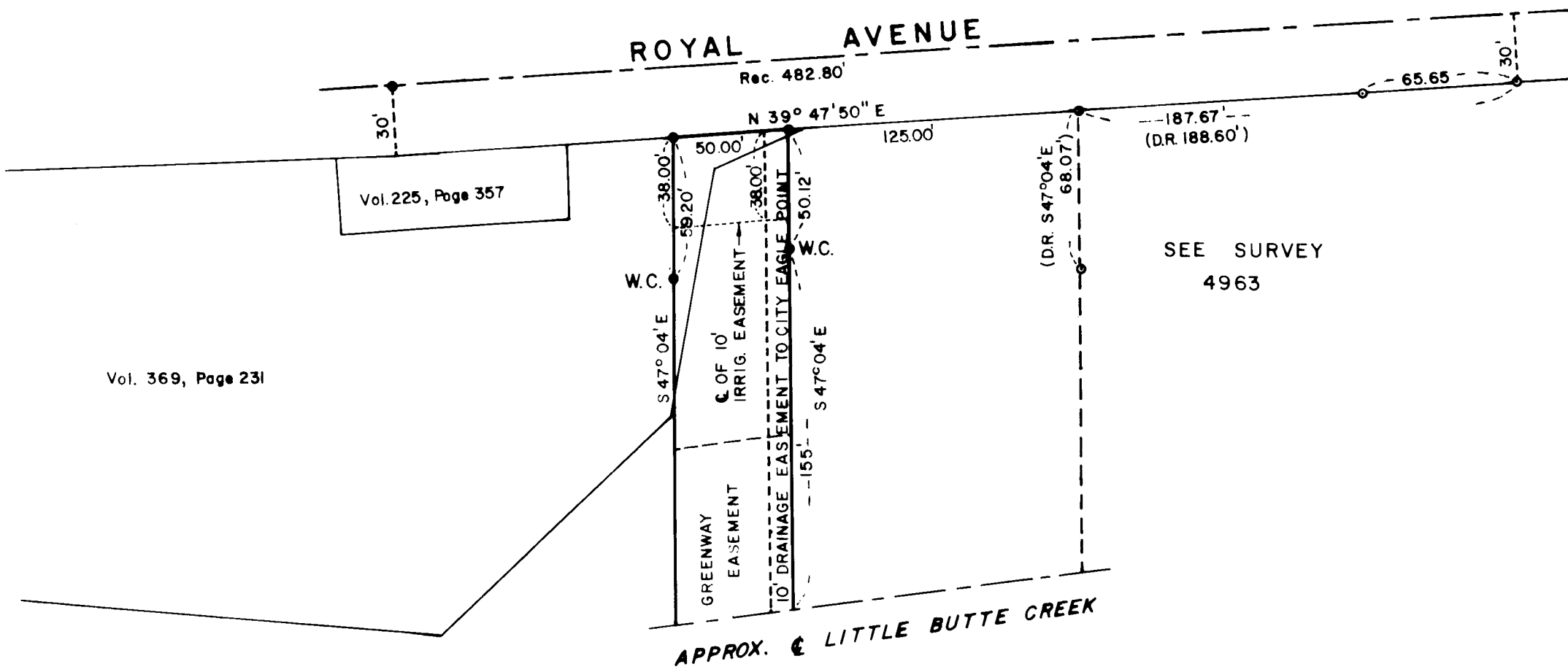

KNOW ALL MEN BY THESE PRESENTS, That I, Edgar A. Dahack, do hereby grant to the City of Eagle Point the easements as shown hereon.

IN WITNESS WHEREOF, I have set my hand and seal this _____ day of _____, 1976

Edgar A. Dahack

STATE OF OREGON)
County of Jackson)

Personally appeared the above named Edgar A. Dahack and acknowledged the foregoing instrument to be his voluntary act and deed. Before me:

Notary Public of Oregon

My Commission expires the _____ day of _____, 19__

Easements accepted by the City of Eagle Point this 6 day of OCT, 1976.

Rebelle Moore
City Administrator

SURVEYOR'S CERTIFICATE:

I, Edward B. Graham, duly Registered Surveyor of the State of Oregon, certify that this map correctly represents the survey made under my direction and complies with the regulations of Minor Partitions.

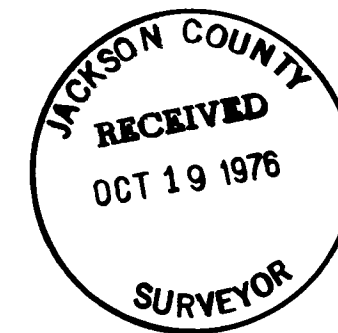

Edward B. Graham
Surveyor

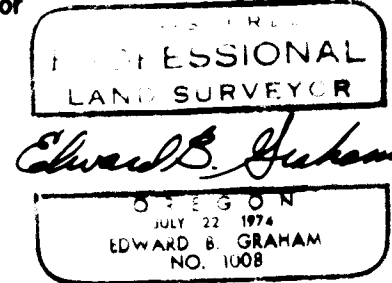

LEGEND

- 5/8" Iron Pin Found
- 5/8"x24" Iron Pin Set

BASIS OF BEARING:
SURVEY NO. 4963

Filed for record this the 19 day of October, 1976 at 2:06 O'Clock P M. and recorded in Volume 7 of Minor Land Partitions at page 56 of Records of Jackson County, Oregon.

Deputy

Harold O. ...
County Clerk

Examined and approved this 6 day of OCT, 1976.

Rebelle Moore
City Administrator