

6518

MAP OF SURVEY  
for  
MR. and MRS. AL STEWART

LOCATED IN DLC No. 42 and in the SW 1/4 of  
SECTION 10, T38S, R1W, W.M., JACKSON CO., ORE.

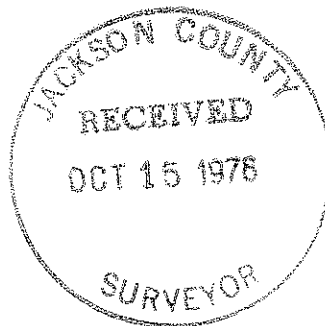
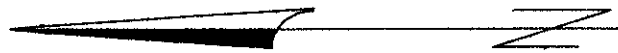
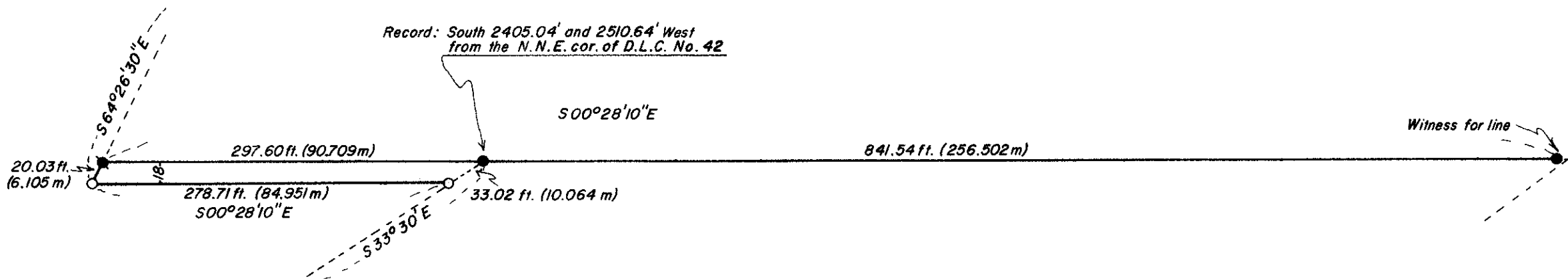

SCALE 1" = 100' or 30.480 m

- Found 5/8" iron pin
- Set 5/8" x 22" iron pin tagged RCE 7971
- Set 5/8" x 24" iron pin tagged RCE 7971

Basis of Bearing: Filed Survey No. 3461  
Surveyed by T. FLATEBO and ASSOCIATES  
September 30, 1976



6518

Survey Narrative to Comply With O.R.S. 209.250.

SURVEY FOR: Mr. and Mrs. Al Stewart  
P.O. Box 477  
Phoenix, Oregon 97535

LOCATION: In the SW  $\frac{1}{4}$  of Section 10 and in D.L.C. no.  
42, T38S, R1W, W.M., Jackson County, Oregon.

PURPOSE: To monument the East line of Mr. Stewart's  
property.

PROCEDURE: This survey is a dependent survey based on  
existing monumentation as per filed survey  
#3461. From said monumentation I established  
the East line of the 18 foot strip being part  
of that parcel described in Vol. 319 Page 395  
of Deed Records. I then prolong this line  
Southerly as it was apparent that the intent  
was for this line to be on the same bearing.  
I set a monument to control the alignment  
only near the Southerly boundary, at the  
clients request as it would have been costly  
to determine its exact terminus.

SURVEYED BY: T. Flatebo and Associates  
P.O. Box 849  
Jacksonville, Oregon 97530

DATE: September 30, 1976

